

**i**con

**Containment Solutions**

**Price Catalog 2020**



## 1. Table of Contents

## Catalog Navigation

As you go through the Catalog, you will have the option to jump to different sections. Examples will be shown on this page, and described below:

- 1. Table of Contents** - Click on the Icon logo in the top right of any page to go to the "Table of Contents"
- 2. Product Pages** - If blue and italicized in page's "Notes" section, click on link to go to respective product page



## 2. Product Pages

### Notes

Approximate volume for required materials used with the fittings on this page are as follows:  
*FastFuse* solvent and *Sikaflex* sealant - 1 each per 5 fittings. Icon *iBond* bonder requires *IAC M Gun50* dispensing gun.





# Catalog Table of Contents

*\*Click on category or product title to go to that section/page\**

**4** Introduction

## Repair Fittings

**5** SplitRepair Rigid Bonded

**6** SplitRepair Flange Fittings

**12** SplitRepair Encapsulation Fittings

**17** SplitRepair Housing Fittings

**31** SplitRepair Sump Cuff Fittings

**34** SplitRepair Test Reducer Fittings

**45** SplitRepair Reducing Inserts

**50** SplitRepair Plug Inserts

**51** SplitRepair Centralizers, Duct Seals

**52** SplitRepair Caps

## Fittings

**53** Test Reducer Fittings

**64** Reducing Inserts

**69** Centralizers, Duct Seals

## Fitting Materials

**70** Fitting Solvent, Sealants, & Filler

## Corrosion Prevention

**74** Corrosion Prevention Kit

## Testing Kits

**75** Pipe & Sump Testing Kits

## Water Blocking Products

**76** Icon FastFoam & WetWeld

## Structural Repair Products

**77** PolyFuse Structural Bonder

**78** iBond Structural Bonder

**79** FiberFuse Structural Bonder

**80** FastFix Structural Repair Patch

## Material Dispensing Tools

**81** Dispensing Tools

## Covers & Lids

**82** EasyFit Sump Lid

**83** MwayPro Manhole Cover

## Installation Tools

**84** Holesaws & Hand Tools

## Sump Water Management Products

**86** TPH Filtration/Testing System





## Introduction

Icon's mission, from the beginning in early 2011, has been to develop and supply the most durable, effective, and simple to apply leak solutions for the fuel storage market's secondary containment sumps (tank, dispenser, transition), spill containment, and spill basins in UST and AST applications. Our current line-up of independently 3rd -party tested products in this catalog meet EPA compliance requirements for compatibility to fuels and environment.

As the only manufacturer in our industry exclusively focused on leak repair, corrosion prevention, and testing product supply, we understand the challenges of this work and provide direct technical support to those involved in leak repair projects. It is a huge advantage to be able to repair secondary containment leaks within the existing structure with significantly lowered costs, less disruption, and faster completion than equipment replacement.

## Technical Support

The following technical support services are available to help you be successful in this effort, starting with training.

- **Icon Certified Installer Training** – Most every Friday morning, we hold a live WebEx based training session that covers the basics of all leak repair, corrosion prevention, and testing product applications. This training also opens the door to direct, ongoing support. Certification is only attained from successfully completing the online exam after the training session. No fee required.
- **Parts Specification** – Some projects require solutions that are not conventional in addressing proximity, angled/off-set pipe entry, active water intrusion, and other issues in combination with a large variety of manufactured equipment designs. Regardless of the circumstances, and to be assured the most simple solution, let us help you get the right parts/materials for every project. Use our online site survey form, or simply take pictures of the leak issues within the sump and send them with applicable pipe info and other details via email to [techsupport@iconcontainment.com](mailto:techsupport@iconcontainment.com). Generally, within 24 hours you'll have received back a complete specification to review. Additionally, you may receive special instruction and tips for the application with an invitation to reach out for additional support as needed. No fee required.
- **Field Support** – Please call us directly for help when you are at the site if you have questions about any product application. Don't leave the site before getting information - we're ready to help, and no fee for the support. [855.DRY.SUMP \(379.7867\)](tel:855.DRY.SUMP)
- **Field Certification Training** – We are often available to train in the field for some repair programs. Inquire about our schedule and availability if you have projects that might qualify for this on-site support. Some travel costs may be applicable.

## Product Ordering

There are no minimum quantity requirements on orders for any of the products in this catalog, and most orders are shipped within a day of when received. A purchase order is required, and all PO's and order status questions should be directed to [orders@iconcontainment.com](mailto:orders@iconcontainment.com). Please identify specific shipping requirements; and it's always a good idea to check availability if the delivery schedule is time sensitive.



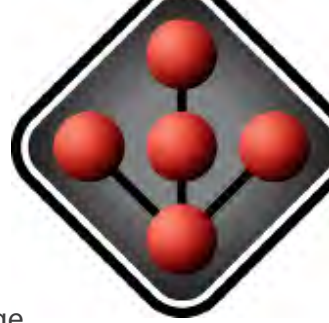

## SplitRepair Bonded Fitting Kits: “Rigid”

SplitRepair fittings are designed to replace existing entry fittings that leak as the result of age, degradation, or other damage. These fittings are installed without the disconnecting of pipe, breaking concrete, or replacement of the sump container. Rigid Fittings are permanently bonded directly to sump and pipe where the pipe and sump are fiberglass or steel. The frame is manufactured with fiberglass-filled nylon, and the seal is made with Icon iBond structural adhesive bonder.

### FEATURES & BENEFITS

- No disconnecting pipe or excavation necessary
- Faster, easier, and lower cost installation than competitors
- Dispensed vs. handmixed bonder application
- Accomodates angled pipe entry
- Tongue-and-groove fitting connection requires no clamping
- Installed permanently with structural bonder
- Test within 30 minutes after installation
- 3rd party tested to UL 2447 requirements, All-Fuels compatible
- “End of sump life” warranty

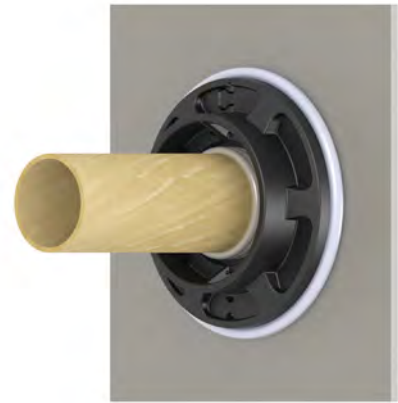

IRF RIGID2.5

Product Number	Product Description	Price
IRF RIGID1.4	Icon SplitRepair Rigid Bonded Fitting Kit for 1.4” OD Pipe w/ (3) 50ml iBond Bonder	\$220
IRF RIGID1.6	Icon SplitRepair Rigid Bonded Fitting Kit for 1.6” OD Pipe w/ (3) 50ml iBond Bonder	\$220
IRF RIGID2.5	Icon SplitRepair Rigid Bonded Fitting Kit for 2.5” OD Pipe w/ (3) 50ml iBond Bonder	\$220
IRF RIGID2.7	Icon SplitRepair Rigid Bonded Fitting Kit for 2.7” OD Pipe w/ (3) 50ml iBond Bonder	\$220
IRF RIGID3.5	Icon SplitRepair Rigid Bonded Fitting Kit for 3.5” OD Pipe w/ (3) 50ml iBond Bonder	\$250
IRF RIGID3.7	Icon SplitRepair Rigid Bonded Fitting Kit for 3.7” OD Pipe w/ (3) 50ml iBond Bonder	\$250
IRF RIGID4.5	Icon SplitRepair Rigid Bonded Fitting Kit for 4.5” OD Pipe w/ (4) 50ml iBond Bonder	\$280
IRF RIGID4.7	Icon SplitRepair Rigid Bonded Fitting Kit for 4.7” OD Pipe w/ (4) 50ml iBond Bonder	\$280
IAC IBOND50G	Icon iBond Rapid Curing Multipurpose Structural Bonder, 50ml Cartridge, Squeegee, Gray Color	\$54
IAC MGUN50	Manual Dispensing Gun for 50ml Cartridge Products with 1:1 Mixing Ratio, Industrial Quality	\$78

### Notes

Everything necessary to install these fitting kits is included except for the dispensing gun ([IAC MGUN50](#)). Rigid bonded fittings are designed specifically for FRP or steel sumps and pipe. If you are permanently bonding to flexible pipe, it is best to contact the pipe manufacturer to see if it will void the warranty.





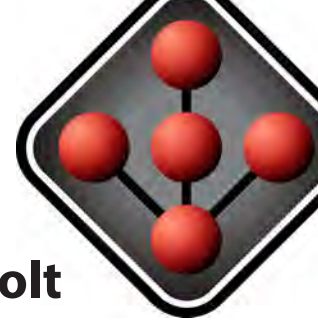

## SplitRepair Flange Fitting Kits: “Standard” 4, 8, 10-Bolt

SplitRepair sump entry fittings are designed to replace existing fittings that leak as the result of age, degradation, workmanship, or other damage. These fittings can be installed without disconnecting the pipe, breaking concrete, or replacement of the sump container. Flange design repair fittings install directly over Standard, OPW, NUPI and other specific bolted design sump entry fittings.

### FEATURES & BENEFITS

- SplitRepair requires no disconnecting of pipe
- More cost-effective than equipment replacement
- ProTex fitting material permanently split-bonded in one hour
- Testing can proceed immediately after installation
- 3rd party tested to UL 2447 requirements, All-Fuels compatible
- 5-year warranty



IRF 4B1.4ANG

IRF 4B1.4

Product Number	Product Description	Price
IRF 4B1.0	Icon SplitRepair Flange Fitting Kit for 1.0" OD Pipe, Small Bolt Pattern, Plain Flange for Customized Placement	\$175
IRF 4B1.4	Icon SplitRepair Flange Fitting Kit for 1.4" & 1.0" OD Pipe, 4-Bolt Standard Pattern	\$175
IRF 4B1.4ANG	Icon SplitRepair Flange Fitting Kit for 1.4" & 1.0" OD Pipe, 4-Bolt Standard Pattern, Angled	\$195
IRF 4B1.6	Icon SplitRepair Flange Fitting Kit for 1.6" & 1.25" OD Pipe, 4-Bolt Standard Pattern	\$175
IAC 4BSMR	Icon SplitRepair Replacement Galvanized Steel Compression Ring, 4-Bolt Standard Pattern	\$15
IAC 4BSTS	Icon Stainless Steel Self-Drilling Tek Screws for Attachment of Fitting to Sump Surface, 4-Count	\$5
IRF 8B2.0	Icon SplitRepair Flange Fitting Kit for 2.0" OD Pipe, 8-Bolt Standard Pattern	\$237
IRF 8B2.2	Icon SplitRepair Flange Fitting Kit for 2.2" OD Pipe, 8-Bolt Standard Pattern	\$237
IRF 8B2.5	Icon SplitRepair Flange Fitting Kit for 2.5" OD Pipe, 8-Bolt Standard Pattern	\$237
IRF 8B2.7	Icon SplitRepair Flange Fitting Kit for 2.7" OD Pipe, 8-Bolt Standard Pattern	\$237
IRF 8B3.0	Icon SplitRepair Flange Fitting Kit for 3.0" OD Pipe, 8-Bolt Standard Pattern	\$237
IRF 8B3.5	Icon SplitRepair Flange Fitting Kit for 3.5" OD Pipe, 8-Bolt Standard Pattern	\$237
IRI 8BWEDGE	Icon SplitRepair Wedge Gasket, 7.5° Angle, 8-Bolt Standard Pattern for Use on Encapsulation or Flange Fittings	\$85
IAC 8BSMR	Icon SplitRepair Replacement Galvanized Steel Compression Ring, 8-Bolt Standard Pattern	\$20
IAC 8BSTS	Icon Stainless Steel Self-Drilling Tek Screws for Attachment of Fitting to Sump Surface, 8-Count	\$10
IRF 10B2.0	Icon SplitRepair Flange Fitting Kit for 2.0" OD Pipe, 10-Bolt Standard Pattern	\$259
IRF 10B2.2	Icon SplitRepair Flange Fitting Kit for 2.2" OD Pipe, 10-Bolt Standard Pattern	\$259
IRF 10B2.5	Icon SplitRepair Flange Fitting Kit for 2.5" OD Pipe, 10-Bolt Standard Pattern	\$259
IRF 10B2.7	Icon SplitRepair Flange Fitting Kit for 2.7" OD Pipe, 10-Bolt Standard Pattern	\$259
IRF 10B3.5	Icon SplitRepair Flange Fitting Kit for 3.5" OD Pipe, 10-Bolt Standard Pattern	\$259
IRF 10B4.5	Icon SplitRepair Flange Fitting Kit for 4.5" OD Pipe, 10-Bolt Standard Pattern	\$259
IRF 10B4.5U	Icon Encapsulating Flange Fitting for Housing Design Fitting Repairs, 4.5" Opening, Incl. Split Metal Ring & Tek Screws	\$289
IRF 10B4.8	Icon SplitRepair Flange Fitting Kit for 4.8" OD Pipe, 10-Bolt Standard Pattern	\$259
IRF 10B4.6x1.9x1.4	Icon SplitRepair Flange Fitting Kit for 4.6" x 1.9" x 1.4" OD Dual Pipe, 10-Bolt Standard Pattern	\$259
IAC 10BSMR	Icon SplitRepair Replacement Galvanized Steel Compression Ring, 10-Bolt Standard Pattern	\$20
IAC 10BSTS	Icon Stainless Steel Self-Drilling Tek Screws for Attachment of Fitting to Sump Surface, 10-Count	\$12
IAC 10SRN	Icon Standard Replacement Nuts, 10-Count	\$10





## SplitRepair Flange Fitting Kits: “OPW” 4, 8, 10-Bolt

SplitRepair sump entry fittings are designed to replace existing fittings that leak as the result of age, degradation, workmanship, or other damage. These fittings can be installed without disconnecting the pipe, breaking concrete, or replacement of the sump container. Flange design repair fittings install directly over Standard, OPW, NUPI and other specific bolted design sump entry fittings.

### FEATURES & BENEFITS

- SplitRepair requires no disconnecting of pipe
- More cost-effective than equipment replacement
- ProTex fitting material permanently split-bonded in one hour
- Testing can proceed immediately after installation
- 3rd party tested to UL 2447 requirements, All-Fuels compatible
- 5-year warranty



4-Bolt OPW Fitting Example

Product Number	Product Description	Price
IRF 4B1.4OPW	Icon SplitRepair Flange Fitting Kit for 1.4" & 1.0" OD Pipe, 4-Bolt OPW Pattern	\$175
IRF 4B1.6OPW	Icon SplitRepair Flange Fitting Kit for 1.6" & 1.25" OD Pipe, 4-Bolt OPW Pattern	\$175
IAC 4BOMR	Icon SplitRepair Replacement Galvanized Steel Compression Ring, 4-Bolt OPW Pattern	\$15
IAC 4BSTS	Icon Stainless Steel Self-Drilling Tek Screws for Attachment of Fitting to Sump Surface, 4-Count	\$5
IRF 8B2.0OPW	Icon SplitRepair Flange Fitting Kit for 2.0" OD Pipe, 8-Bolt OPW Pattern	\$237
IRF 8B2.5OPW	Icon SplitRepair Flange Fitting Kit for 2.5" OD Pipe, 8-Bolt OPW Pattern	\$237
IRF 8B2.7OPW	Icon SplitRepair Flange Fitting Kit for 2.7" OD Pipe, 8-Bolt OPW Pattern	\$237
IRF 8B3.5OPW	Icon SplitRepair Flange Fitting Kit for 3.5" OD Pipe, 8-Bolt OPW Pattern	\$237
IAC 8BOMR	Icon SplitRepair Replacement Galvanized Steel Compression Ring, 8-Bolt OPW Pattern	\$20
IAC 8BSTS	Icon Stainless Steel Self-Drilling Tek Screws for Attachment of Fitting to Sump Surface, 8-Count	\$10
IRF 10B2.0OPW	Icon SplitRepair Flange Fitting Kit for 2.0" OD Pipe, 10-Bolt OPW Pattern	\$259
IRF 10B3.5OPW	Icon SplitRepair Flange Fitting Kit for 3.5" OD Pipe, 10-Bolt OPW Pattern	\$259
IAC 10BOMR	Icon SplitRepair Replacement Galvanized Steel Compression Ring, 10-Bolt OPW Pattern	\$20
IAC 10BSTS	Icon Stainless Steel Self-Drilling Tek Screws for Attachment of Fitting to Sump Surface, 10-Count	\$12
IAC 10SRN	Icon Standard Replacement Nuts, 10-Count	\$10
IAC FASTFUSE	Icon FastFuse SplitRepair Fitting Bonding Solvent, 4oz Can	\$90
IAC SIKA10B	Sikaflex-1a SplitRepair Fitting Gasket Sealant, 10oz Tube, Black Color	\$12

OPW-specific bolted fittings have an obvious curved lip on the outer edge of the metal compression ring. It may be galvanized or brassy in color, but is always the same shape and design. These are unique in size and circumference, different from all other manufacturers.

### Notes

Approximate volume for referenced materials used with the fittings on this page are as follows:

*FastFuse* - 1 can per 4-6 fittings; *Sikaflex* - 1 tube per 3-4 fittings





## SplitRepair Flange Fitting Kits: “Nupi” 4, 6, 8-Bolt

SplitRepair sump entry fittings are designed to replace existing fittings that leak as the result of age, degradation, workmanship, or other damage. These fittings can be installed without disconnecting the pipe, breaking concrete, or replacement of the sump container. Flange design repair fittings install directly over Standard, OPW, NUPI and other specific bolted design sump entry fittings.

### FEATURES & BENEFITS

- SplitRepair requires no disconnecting of pipe
- More cost-effective than equipment replacement
- ProTex fitting material permanently split-bonded in one hour
- Testing can proceed immediately after installation
- 3rd party tested to UL 2447 requirements, All-Fuels compatible
- 5-year warranty



4-Bolt Nupi Fitting Example

Product Number	Product Description	Price
IRF 4B1.2NUPI	Icon SplitRepair Flange Fitting Kit for 32mm or 1.26" OD Pipe, 4-Bolt Nupi Pattern	\$175
IRF 4B1.4NUPI	Icon SplitRepair Flange Fitting Kit for 1.4" & 1.0" OD Pipe, 4-Bolt Nupi Pattern	\$175
IRF 6B2.0NUPI	Icon SplitRepair Flange Fitting Kit for 50mm or 2.0" OD Pipe, 6-Bolt Nupi Pattern	\$237
IRF 6B2.5NUPI	Icon SplitRepair Flange Fitting Kit for 63mm or 2.5" OD Pipe, 6-Bolt Nupi Pattern	\$237
IRF 6B3.0NUPI	Icon SplitRepair Flange Fitting Kit for 75mm or 3.0" OD Pipe, 6-Bolt Nupi Pattern	\$237
IRF 6B3.5NUPI	Icon SplitRepair Flange Fitting Kit for 90mm or 3.5" OD Pipe, 6-Bolt Nupi Pattern	\$237
IRF 8B4.0NUPI	Icon SplitRepair Flange Fitting Kit for 100mm or 4.0" OD Pipe, 8-Bolt Nupi Pattern	\$237
IRF 8B4.3NUPI	Icon SplitRepair Flange Fitting Kit for 110mm or 4.3" OD Pipe, 8-Bolt Nupi Pattern	\$237
IRF 8B5.0NUPI	Icon SplitRepair Flange Fitting Kit for 125mm or 5.0" OD Pipe, 8-Bolt NUPI Pattern	\$237
IAC FASTFUSE	Icon FastFuse SplitRepair Fitting Bonding Solvent, 4oz Can	\$90
IAC SIKAFLEX	Sikaflex-1a SplitRepair Fitting Gasket Sealant, 10oz Tube, Black Color	\$12

Nupi-specific bolted fittings have a unique size and circumference of the galvanized metal compression ring.

### Notes

Approximate volume for referenced materials used with the fittings on this page are as follows:  
*FastFuse* - 1 can per 4-6 fittings; *Sikaflex* - 1 tube per 3-4 fittings







## SplitRepair Flange Fitting Kits: "UPP" 4 & 6-Bolt

SplitRepair sump entry fittings are designed to replace existing fittings that leak as the result of age, degradation, workmanship, or other damage. These fittings can be installed without disconnecting the pipe, breaking concrete, or replacement of the sump container. Flange design repair fittings install directly over Standard, OPW, NUPI and other specific bolted design sump entry fittings.

### FEATURES & BENEFITS

- SplitRepair requires no disconnecting of pipe
- More cost-effective than equipment replacement
- ProTex fitting material permanently split-bonded in one hour
- Testing can proceed immediately after installation
- 3rd party tested to UL 2447 requirements, All-Fuels compatible
- 5-year warranty



4-Bolt UPP Fitting Example

Product Number	Product Description	Price
IRF 4B1.4UPP	Icon SplitRepair Flange Fitting Kit for 33mm or 1.4" OD Pipe, Small 4-Bolt UPP Pattern	\$175
IRF 4B2.0UPP	Icon SplitRepair Flange Fitting Kit for 50mm or 2.0" OD Pipe, 4-Bolt UPP Pattern	\$237
IRF 4B2.2UPP	Icon SplitRepair Flange Fitting Kit for 54mm or 2.2" OD Pipe, 4-Bolt UPP Pattern	\$237
IRF 4B2.5UPP	Icon SplitRepair Flange Fitting Kit for 63mm or 2.5" OD Pipe, 4-Bolt UPP Pattern	\$237
IRF 4B3.0UPP	Icon SplitRepair Flange Fitting Kit for 75mm or 3.0" OD Pipe, 4-Bolt UPP Pattern	\$237
IRF 6B3.5UPP	Icon SplitRepair Flange Fitting Kit for 90mm or 3.5" OD Pipe, 6-Bolt UPP Pattern	\$237
IRF 6B4.3UPP	Icon SplitRepair Flange Fitting Kit for 110mm or 4.3" OD Pipe, 6-Bolt UPP Pattern	\$237
IRF 6B6.3UPP	Icon SplitRepair Flange Fitting Kit for 160mm or 6.3" OD Pipe, 6-Bolt UPP Pattern	\$237
IAC FASTFUSE	Icon FastFuse SplitRepair Fitting Bonding Solvent, 4oz Can	\$90
IAC SIK10B	Sikaflex-1a SplitRepair Fitting Gasket Sealant, 10oz Tube, Black Color	\$12

UPP-specific bolted fittings have a unique size and circumference of the galvanized metal compression ring.

### Notes

Approximate volume for referenced materials used with the fittings on this page are as follows:

*FastFuse* - 1 can per 4-6 fittings; *Sikaflex* - 1 tube per 3-4 fittings





## SplitRepair Flange Fitting Kits: Large Diameter Pipe

SplitRepair sump entry fittings are designed to replace existing fittings that leak as the result of age, degradation, workmanship, or other damage. These fittings can be installed without disconnecting the pipe, breaking concrete, or replacement of the sump container. Large Diameter Flange design repair fittings install on concrete, steel, and other material containment surfaces with applicable mounting hardware.

### FEATURES & BENEFITS

- SplitRepair requires no disconnecting of pipe
- More cost-effective than equipment replacement
- ProTex fitting material permanently split-bonded in one hour
- Testing can proceed immediately after installation
- 3rd party tested to UL 2447 requirements, All-Fuels compatible
- 5-year warranty



IRF 10BXXL11.0x9.0

Product Number	Product Description	Price
IRF 10BXXL11.0x9.0	Icon SplitRepair Flange Fitting Kit for 11.0" x 9.0" OD Pipe, Large Diameter 10-Bolt, Compression Ring Incl.	\$850
IRF 10BXXL11.0	Icon SplitRepair Flange Fitting Kit for 11.0" OD Pipe, Large Diameter 10-Bolt, Compression Ring Incl.	\$850
IAC FASTFUSE	Icon FastFuse SplitRepair Fitting Bonding Solvent, 4oz Can	\$90
IAC SIKA10B	Sikaflex-1a SplitRepair Fitting Gasket Sealant, 10oz Tube, Black Color	\$12

### Notes

Approximate volume for referenced materials used with the fittings on this page are as follows:

[FastFuse](#) - 1 can per 3 fittings; [Sikaflex](#) - 1 tube per 2 fittings



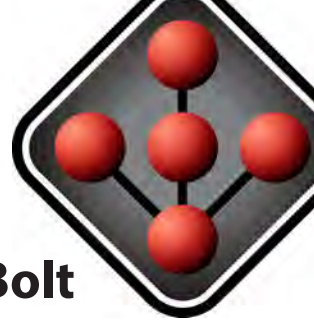

## SplitRepair Flange Fitting Kits: “Shallow Pan” 5 & 6-Bolt

SplitRepair sump entry fittings are designed to replace existing fittings that leak as the result of age, degradation, workmanship, or other damage. These fittings can be installed without disconnecting the pipe, breaking concrete, or replacement of the sump container. Shallow Pan design repair fittings are installed as a direct replacement to existing 5 or 6-Bolt shallow pan entry fittings, and are adjustable in size, height, and shape of the required entry pipe connection.

### FEATURES & BENEFITS

- SplitRepair requires no disconnecting of pipe
- More cost-effective than equipment replacement
- ProTex fitting material permanently split-bonded in one hour
- Testing can proceed immediately after installation
- 3rd party tested to UL 2447 requirements, All-Fuels compatible
- 5-year warranty



IRF 5B3.5x(Insert Spec)

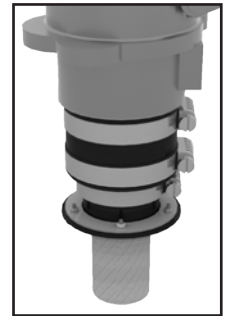

Product Number	Product Description	Price
IRF 5B3.5x(Spec)	Icon SplitRepair Flange Fitting Kit for Shallow Pan 3.5" x Specification (ie "Hex" or Pipe OD), 5-Bolt Pattern	\$199
IRF 6B3.5x(Spec)	Icon SplitRepair Flange Fitting Kit for Shallow Pan 3.5" x Specification (ie "Hex" or Pipe OD), 6-Bolt Pattern	\$199
IAC FASTFUSE	Icon FastFuse SplitRepair Fitting Bonding Solvent, 4oz Can	\$90
IAC SIKA10B	Sikaflex-1a SplitRepair Fitting Gasket Sealant, 10oz Tube, Black Color	\$12

### Notes

Approximate volume for referenced materials used with the fittings on this page are as follows:

*FastFuse* - 1 can per 6 fittings; *Sikaflex* - 1 tube per 6 fittings





## SplitRepair Encapsulation Fitting Kits: Medium Low Profile

SplitRepair sump entry fittings are designed to replace existing fittings that leak as the result of age, degradation, workmanship, or other damage. These fittings can be installed without disconnecting the pipe, breaking concrete, or replacement of the sump container. Encapsulation design repair fittings completely seal over the existing fitting design and are usually filled with a secondary, rapid-setting sealant (FastFill).

### FEATURES & BENEFITS

- SplitRepair requires no disconnecting of pipe
- More cost-effective than equipment replacement
- ProTex fitting material permanently split-bonded in one hour
- Testing can proceed immediately after installation
- 3rd party tested to UL 2447 requirements, All-Fuels compatible
- 5-year warranty



IRF M2.0LP

Product Number	Product Description	Price
IRF M1.4LP	Icon SplitRepair Encapsulation Fitting Kit for 1.4" & 1.0" OD Pipe, Flat Surface, 5-Tek Screw Design, Low Profile	\$164
IRF MC1.4LP	Icon SplitRepair Encapsulation Fitting Kit for 1.4" & 1.0" OD Pipe, Curved Surface, 5-Tek Screw Design, Low Profile	\$164
IRF M1.6LP	Icon SplitRepair Encapsulation Fitting Kit for 1.6" & 1.26" OD Pipe, Flat Surface, 5-Tek Screw Design, Low Profile	\$164
IRF MC1.6LP	Icon SplitRepair Encapsulation Fitting Kit for 1.6" & 1.26" OD Pipe, Curved Surface, 5-Tek Screw Design, Low Profile	\$164
IRF M2.0LP	Icon SplitRepair Encapsulation Fitting Kit for 2.0" OD Pipe, Flat Surface, 5-Tek Screw Design, Low Profile	\$164
IRF MC2.0LP	Icon SplitRepair Encapsulation Fitting Kit for 2.0" OD Pipe, Curved Surface, 5-Tek Screw Design, Low Profile	\$164
IRF M2.2LP	Icon SplitRepair Encapsulation Fitting Kit for 2.2" OD Pipe, Flat Surface, 5-Tek Screw Design, Low Profile	\$164
IRF MC2.2LP	Icon SplitRepair Encapsulation Fitting Kit for 2.2" OD Pipe, Curved Surface, 5-Tek Screw Design, Low Profile	\$164
IRF M2.4LP	Icon SplitRepair Encapsulation Fitting Kit for 2.4" OD Pipe, Flat Surface, 5-Tek Screw Design, Low Profile	\$164
IRF MC2.4LP	Icon SplitRepair Encapsulation Fitting Kit for 2.4" OD Pipe, Curved Surface, 5-Tek Screw Design, Low Profile	\$164
IRF M2.5LP	Icon SplitRepair Encapsulation Fitting Kit for 2.5" OD Pipe, Flat Surface, 5-Tek Screw Design, Low Profile	\$164
IRF MC2.5LP	Icon SplitRepair Encapsulation Fitting Kit for 2.5" OD Pipe, Curved Surface, 5-Tek Screw Design, Low Profile	\$164
IRF M2.7LP	Icon SplitRepair Encapsulation Fitting Kit for 2.7" OD Pipe, Flat Surface, 5-Tek Screw Design, Low Profile	\$164
IRF MC2.7LP	Icon SplitRepair Encapsulation Fitting Kit for 2.7" OD Pipe, Curved Surface, 5-Tek Screw Design, Low Profile	\$164
IRF M3.0LP	Icon SplitRepair Encapsulation Fitting Kit for 3.0" OD Pipe, Flat Surface, 5-Tek Screw Design, Low Profile	\$164
IRF MC3.0LP	Icon SplitRepair Encapsulation Fitting Kit for 3.0" OD Pipe, Curved Surface, 5-Tek Screw Design, Low Profile	\$164
IRF M3.5LP	Icon SplitRepair Encapsulation Fitting Kit for 3.5" OD Pipe, Flat Surface, 5-Tek Screw Design, Low Profile	\$164
IRF MC3.5LP	Icon SplitRepair Encapsulation Fitting Kit for 3.5" OD Pipe, Curved Surface, 5-Tek Screw Design, Low Profile	\$164
IAC FASTFUSE	Icon FastFuse SplitRepair Fitting Bonding Solvent, 4oz Can	\$90
IAC SIKAFLEX	Sikaflex-1a SplitRepair Fitting Gasket Sealant, 10oz Tube, Black Color	\$12
IAC FASTFILL	Icon FastFill Rapid-Setting SplitRepair Fitting Filler, 20oz Cartridge	\$90
IAC MGUN20	Manual Dispensing Gun for 20oz Cartridge	\$151

### Notes

Approximate volume for referenced materials used with the fittings on this page are as follows: *FastFuse* - 1 can per 6 fittings; *Sikaflex* - 1 tube per 6 fittings; and *FastFill* - .75 cartridge per fitting







## SplitRepair Encapsulation Fitting Kits: Medium to 4.6"

SplitRepair sump entry fittings are designed to replace existing fittings that leak as the result of age, degradation, workmanship, or other damage. These fittings can be installed without disconnecting the pipe, breaking concrete, or replacement of the sump container. Encapsulation design repair fittings completely seal over the existing fitting design and are usually filled with a secondary, rapid-setting sealant (FastFill).

### FEATURES & BENEFITS

- SplitRepair requires no disconnecting of pipe
- More cost-effective than equipment replacement
- ProTex fitting material permanently split-bonded in one hour
- Testing can proceed immediately after installation
- 3rd party tested to UL 2447 requirements, All-Fuels compatible
- 5-year warranty



IRF M4.6x3.5

Product Number	Product Description	Price
IRF M4.6x.84	Icon SplitRepair Encapsulation Fitting Kit for .84" OD Pipe, Flat Surface, 5-Tek Screw Design	\$164
IRF MC4.6x.84	Icon SplitRepair Encapsulation Fitting Kit for .84" OD Pipe, Curved Surface, 5-Tek Screw Design	\$164
IRF M4.6x1.4	Icon SplitRepair Encapsulation Fitting Kit for 1.4" & 1.0" OD Pipe, Flat Surface, 5-Tek Screw Design	\$164
IRF MC4.6x1.4	Icon SplitRepair Encapsulation Fitting Kit for 1.4" & 1.0" OD Pipe, Curved Surface, 5-Tek Screw Design	\$164
IRF M4.6x1.6	Icon SplitRepair Encapsulation Fitting Kit for 1.6" & 1.25" OD Pipe, Flat Surface, 5-Tek Screw Design	\$164
IRF MC4.6x1.6	Icon SplitRepair Encapsulation Fitting Kit for 1.6" & 1.25" OD Pipe, Curved Surface, 5-Tek Screw Design	\$164
IRF M4.6x2.0	Icon SplitRepair Encapsulation Fitting Kit for 2.0" OD Pipe, Flat Surface, 5-Tek Screw Design	\$164
IRF MC4.6x2.0	Icon SplitRepair Encapsulation Fitting Kit for 2.0" OD Pipe, Curved Surface, 5-Tek Screw Design	\$164
IRF M4.6x2.2	Icon SplitRepair Encapsulation Fitting Kit for 2.2" OD Pipe, Flat Surface, 5-Tek Screw Design	\$164
IRF MC4.6x2.2	Icon SplitRepair Encapsulation Fitting Kit for 2.2" OD Pipe, Curved Surface, 5-Tek Screw Design	\$164
IRF M4.6x2.4	Icon SplitRepair Encapsulation Fitting Kit for 2.4" OD Pipe, Flat Surface, 5-Tek Screw Design	\$164
IRF MC4.6x2.4	Icon SplitRepair Encapsulation Fitting Kit for 2.4" OD Pipe, Curved Surface, 5-Tek Screw Design	\$164
IRF M4.6x2.5	Icon SplitRepair Encapsulation Fitting Kit for 2.5" OD Pipe, Flat Surface, 5-Tek Screw Design	\$164
IRF MC4.6x2.5	Icon SplitRepair Encapsulation Fitting Kit for 2.5" OD Pipe, Curved Surface, 5-Tek Screw Design	\$164
IRF M4.6x2.7	Icon SplitRepair Encapsulation Fitting Kit for 2.7" OD Pipe, Flat Surface, 5-Tek Screw Design	\$164
IRF MC4.6x2.7	Icon SplitRepair Encapsulation Fitting Kit for 2.7" OD Pipe, Curved Surface, 5-Tek Screw Design	\$164
IRF M4.6x3.0	Icon SplitRepair Encapsulation Fitting Kit for 3.0" OD Pipe, Flat Surface, 5-Tek Screw Design	\$164
IRF MC4.6x3.0	Icon SplitRepair Encapsulation Fitting Kit for 3.0" OD Pipe, Curved Surface, 5-Tek Screw Design	\$164
IRF M4.6x3.5	Icon SplitRepair Encapsulation Fitting Kit for 3.5" OD Pipe, Flat Surface, 5-Tek Screw Design	\$164
IRF MC4.6x3.5	Icon SplitRepair Encapsulation Fitting Kit for 3.5" OD Pipe, Curved Surface, 5-Tek Screw Design	\$164
IRF M4.6xPlug	Icon SplitRepair Encapsulation Fitting Kit for 4.6" x Plug, Flat Surface, 5-Tek Screw Design	\$164
IRF MC4.6xPlug	Icon SplitRepair Encapsulation Fitting Kit for 4.6" x Plug, Curved Surface, 5-Tek Screw Design	\$164

### Notes

Approximate volume for referenced materials used with the fittings on this page are as follows: *FastFuse* - 1 can per 6 fittings; *Sikaflex* - 1 tube per 6 fittings; and *FastFill* - .75 cartridge per fitting





## SplitRepair Encapsulation Fitting Kits: Large

SplitRepair sump entry fittings are designed to replace existing fittings that leak as the result of age, degradation, workmanship, or other damage. These fittings can be installed without disconnecting the pipe, breaking concrete, or replacement of the sump container. Encapsulation design repair fittings completely seal over the existing fitting design and are usually filled with a secondary, rapid-setting sealant (FastFill).

### FEATURES & BENEFITS

- SplitRepair requires no disconnecting of pipe
- More cost-effective than equipment replacement
- ProTex fitting material permanently split-bonded in one hour
- Testing can proceed immediately after installation
- 3rd party tested to UL 2447 requirements, All-Fuels compatible
- 5-year warranty



IRF L2.5LP

Product Number	Product Description	Price
IRF L2.0LP	Icon SplitRepair Encapsulation Fitting Kit for 2.0" OD Pipe, Flat Surface, 8-Bolt Design, Low Profile	\$212
IRF LC2.0LP	Icon SplitRepair Encapsulation Fitting Kit for 2.0" OD Pipe, Curved Surface, 8-Bolt Design, Low Profile	\$212
IRF L2.2LP	Icon SplitRepair Encapsulation Fitting Kit for 2.2" OD Pipe, Flat Surface, 8-Bolt Design, Low Profile	\$212
IRF LC2.2LP	Icon SplitRepair Encapsulation Fitting Kit for 2.2" OD Pipe, Curved Surface, 8-Bolt Design, Low Profile	\$212
IRF L2.5LP	Icon SplitRepair Encapsulation Fitting Kit for 2.5" OD Pipe, Flat Surface, 8-Bolt Design, Low Profile	\$212
IRF LC2.5LP	Icon SplitRepair Encapsulation Fitting Kit for 2.5" OD Pipe, Curved Surface, 8-Bolt Design, Low Profile	\$212
IRF L2.7LP	Icon SplitRepair Encapsulation Fitting Kit for 2.7" OD Pipe, Flat Surface, 8-Bolt Design, Low Profile	\$212
IRF LC2.7LP	Icon SplitRepair Encapsulation Fitting Kit for 2.7" OD Pipe, Curved Surface, 8-Bolt Design, Low Profile	\$212
IRF L3.0LP	Icon SplitRepair Encapsulation Fitting Kit for 3.0" OD Pipe, Flat Surface, 8-Bolt Design, Low Profile	\$212
IRF LC3.0LP	Icon SplitRepair Encapsulation Fitting Kit for 3.0" OD Pipe, Curved Surface, 8-Bolt Design, Low Profile	\$212
IRF L3.5LP	Icon SplitRepair Encapsulation Fitting Kit for 3.5" OD Pipe, Flat Surface, 8-Bolt Design, Low Profile	\$212
IRF LC3.5LP	Icon SplitRepair Encapsulation Fitting Kit for 3.5" OD Pipe, Curved Surface, 8-Bolt Design, Low Profile	\$212
IRF L3.7LP	Icon SplitRepair Encapsulation Fitting Kit for 3.7" OD Pipe, Flat Surface, 8-Bolt Design, Low Profile	\$212
IRF LC3.7LP	Icon SplitRepair Encapsulation Fitting Kit for 3.7" OD Pipe, Curved Surface, 8-Bolt Design, Low Profile	\$212
IRF L4.5LP	Icon SplitRepair Encapsulation Fitting Kit for 4.5" OD Pipe, Flat Surface, 8-Bolt Design, Low Profile	\$212
IRF LC4.5LP	Icon SplitRepair Encapsulation Fitting Kit for 4.5" OD Pipe, Curved Surface, 8-Bolt Design, Low Profile	\$212
IRF L4.6x1.9x1.4	Icon SplitRepair Encapsulation Fitting Kit for 4.6" x 1.9" x 1.4" & 1.0" OD Dual Pipe, Flat Surface, 8-Bolt Design	\$249
IRF LC4.6x1.9x1.4	Icon SplitRepair Encapsulation Fitting Kit for 4.6" x 1.9" x 1.4" & 1.0" OD Dual Pipe, Curved Surface, 8-Bolt Design	\$249
IRI 8BWEDGE	Icon SplitRepair Wedge Gasket, 7.5° Angle, 8-Bolt Standard Pattern for Use on Encapsulation or Flange Fittings	\$85
IAC FASTFUSE	Icon FastFuse SplitRepair Fitting Bonding Solvent, 4oz Can	\$90
IAC SIKAFLEX	Sikaflex-1a SplitRepair Fitting Gasket Sealant, 10oz Tube, Black Color	\$12
IAC FASTFILL	Icon FastFill Rapid-Setting SplitRepair Fitting Filler, 20oz Cartridge	\$90
IAC MGUN20	Manual Dispensing Gun for 20oz Cartridge	\$151

### Notes

Approximate volume for referenced materials used with the fittings on this page are as follows: *FastFuse* - 1 can per 4 fittings; *Sikaflex* - 1 tube per 3 fittings; and *FastFill* - 1.0-1.5 cartridges per fitting





## SplitRepair Encapsulation Fitting Kits: Extra Large

SplitRepair sump entry fittings are designed to replace existing fittings that leak as the result of age, degradation, workmanship, or other damage. These fittings can be installed without disconnecting the pipe, breaking concrete, or replacement of the sump container. Encapsulation design repair fittings completely seal over the existing fitting design and are usually filled with a secondary, rapid-setting sealant (FastFill).

### FEATURES & BENEFITS

- SplitRepair requires no disconnecting of pipe
- More cost-effective than equipment replacement
- ProTex fitting material permanently split-bonded in one hour
- Testing can proceed immediately after installation
- 3rd party tested to UL 2447 requirements, All-Fuels compatible
- 5-year warranty



IRF XL3.5

Product Number	Product Description	Price
IRF XL2.5LP	Icon SplitRepair Encapsulation Fitting Kit for 2.5" OD Pipe, Flat Surface, 10-Bolt Design, Low Profile	\$249
IRF XLC2.5LP	Icon SplitRepair Encapsulation Fitting Kit for 2.5" OD Pipe, Curved Surface, 10-Bolt Design, Low Profile	\$249
IRF XL3.5LP	Icon SplitRepair Encapsulation Fitting Kit for 3.5" OD Pipe, Flat Surface, 10-Bolt Design, Low Profile	\$249
IRF XLC3.5LP	Icon SplitRepair Encapsulation Fitting Kit for 3.5" OD Pipe, Curved Surface, 10-Bolt Design, Low Profile	\$249
IRF XL3.5	Icon SplitRepair Encapsulation Fitting Kit for 3.5" OD Pipe, Flat Surface, 10-Bolt Design	\$249
IRF XLC3.5	Icon SplitRepair Encapsulation Fitting Kit for 3.5" OD Pipe, Curved Surface, 10-Bolt Design	\$249
IRF XL4.5LP	Icon SplitRepair Encapsulation Fitting Kit for 4.5" OD Pipe, Flat Surface, 10-Bolt Design, Low Profile	\$249
IRF XLC4.5LP	Icon SplitRepair Encapsulation Fitting Kit for 4.5" OD Pipe, Curved Surface, 10-Bolt Design, Low Profile	\$249
IRF XL6.3LP	Icon SplitRepair Encapsulation Fitting Kit for 6.3" OD Pipe, Flat Surface, 10-Bolt Design, Low Profile	\$249
IRF XLC6.3LP	Icon SplitRepair Encapsulation Fitting Kit for 6.3" OD Pipe, Curved Surface, 10-Bolt Design, Low Profile	\$249
IRF XL6.8x4.5	Icon SplitRepair Encapsulation Fitting Kit for 6.8" x 4.5" OD Pipe, Flat Surface, 10-Bolt Design	\$249
IRF XLC6.8x4.5	Icon SplitRepair Encapsulation Fitting Kit for 6.8" x 4.5" OD Pipe, Curved Surface, 10-Bolt Design	\$249
IRF XL6.8LP	Icon SplitRepair Encapsulation Fitting Kit for 6.8" OD Pipe, Flat Surface, 10-Bolt Design, Low Profile	\$249
IRF XLC6.8LP	Icon SplitRepair Encapsulation Fitting Kit for 6.8" OD Pipe, Curved Surface, 10-Bolt Design, Low Profile	\$249
IAC FASTFUSE	Icon FastFuse SplitRepair Fitting Bonding Solvent, 4oz Can	\$90
IAC SIK10B	Sikaflex-1a SplitRepair Fitting Gasket Sealant, 10oz Tube, Black Color	\$12
IAC FASTFILL	Icon FastFill Rapid-Setting SplitRepair Fitting Filler, 20oz Cartridge	\$90
IAC MGUN20	Manual Dispensing Gun for 20oz Cartridge	\$151

### Notes

Approximate volume for referenced materials used with the fittings on this page are as follows: *FastFuse* - 1 can per 4 fittings; *Sikaflex* - 1 tube per 3 fittings; and *FastFill* - 1-3 cartridges per fitting





## SplitRepair Encapsulation Fitting Kits: XXL

SplitRepair sump entry fittings are designed to replace existing fittings that leak as the result of age, degradation, workmanship, or other damage. These fittings can be installed without disconnecting the pipe, breaking concrete, or replacement of the sump container. Encapsulation design repair fittings completely seal over the existing fitting design and are usually filled with a secondary, rapid-setting sealant (FastFill).

### FEATURES & BENEFITS

- SplitRepair requires no disconnecting of pipe
- More cost-effective than equipment replacement
- ProTex fitting material permanently split-bonded in one hour
- Testing can proceed immediately after installation
- 3rd party tested to UL 2447 requirements, All-Fuels compatible
- 5-year warranty



IRFXXL8.8x6.8x4.5

Product Number	Product Description	Price
IRF Riser4	Icon SplitRepair Encapsulation Fitting Kit for TCI, Environ, and OPW Tank Riser Adaptors 4" Pipe	\$295
IRF XXL8.8x6.8x4.5	Icon SplitRepair Encapsulation Fitting Kit for 8.8" x 6.8" x 4.5" OD Pipe, Flat Surface, 9-Bolt Design	\$281
IRF XXLC8.8x6.8x4.5	Icon SplitRepair Encapsulation Fitting Kit for 8.8" x 6.8" x 4.5" OD Pipe, Curved Surface, 9-Bolt Design	\$281
IRF XXL8.8x6.8	Icon SplitRepair Encapsulation Fitting Kit for 8.8" x 6.8" OD Pipe, Flat Surface, 9-Bolt Design	\$281
IRF XXLC8.8x6.8	Icon SplitRepair Encapsulation Fitting Kit for 8.8" x 6.8" OD Pipe, Curved Surface, 9-Bolt Design	\$281
IRF XXL8.8	Icon SplitRepair Encapsulation Fitting Kit for 8.8" OD Pipe, Flat Surface, 9-Bolt Design	\$281
IRF XXLC8.8	Icon SplitRepair Encapsulation Fitting Kit for 8.8" OD Pipe, Curved Surface, 9-Bolt Design	\$281
IAC FASTFUSE	Icon FastFuse SplitRepair Fitting Bonding Solvent, 4oz Can	\$90
IAC SIK10B	Sikaflex-1a SplitRepair Fitting Gasket Sealant, 10oz Tube, Black Color	\$12
IAC FASTFILL	Icon FastFill Rapid-Setting SplitRepair Fitting Filler, 20oz Cartridge	\$90
IAC MGUN20	Manual Dispensing Gun for 20oz Cartridge	\$151

### Notes

Approximate volume for referenced materials used with the fittings on this page are as follows:  
[FastFuse](#) - 1 can per 4 fittings; [Sikaflex](#) - 1 tube per 3 fittings; and [FastFill](#) - 2-5 cartridges per fitting







## SplitRepair Housing Fitting Kits: “Blueline” Small KFD

SplitRepair sump entry fittings are designed to replace existing fittings that leak as the result of age, degradation, workmanship, or other damage. These fittings can be installed without disconnecting the pipe, breaking concrete, or replacement of the sump container. Blueline design repair fitting kits are specifically for the replacement of Blueline manufactured KFD model sump entry fittings. The existing fitting housing remains and is bonded to the sump surface, and the flexible boot is replaced.

### FEATURES & BENEFITS

- SplitRepair requires no disconnecting of pipe
- More cost-effective than equipment replacement
- ProTex fitting material permanently split-bonded in one hour
- Testing can proceed immediately after installation
- 3rd party tested to UL 2447 requirements, All-Fuels compatible
- 5-year warranty



Example of Blueline Small KFD Repaired

Product Number	Product Description	Price
IRF BL-S1.4	Icon SplitRepair Kit for “Blueline” Housing Fitting, Small, 1.4” & 1.0” OD Pipe, w/ 50ml iBond	\$155
IRF BL-S1.4OS	Icon SplitRepair Kit for “Blueline” Housing Fitting, Small, 1.4” & 1.0” OD Pipe, Off-Set, w/ 50ml iBond	\$195
IRF BL-S1.6	Icon SplitRepair Kit for “Blueline” Housing Fitting, Small, 1.6” & 1.25” OD Pipe, w/ 50ml iBond	\$155
IRF BL-S1.6OS	Icon SplitRepair Kit for “Blueline” Housing Fitting, Small, 1.6” & 1.25” OD Pipe, Off-Set, w/ 50ml iBond	\$195
IRF BL-SCap	Icon SplitRepair Kit for “Blueline” Housing Fitting, Small Cap, w/ 50ml iBond	\$140
IAC FASTFUSE	Icon FastFuse SplitRepair Fitting Bonding Solvent, 4oz Can	\$90
IAC SIKAFLEX	Sikaflex-1a SplitRepair Fitting Gasket Sealant, 10oz Tube, Black Color	\$12
IAC IBOND50	Icon iBond Rapid Curing Multipurpose Structural Bonder, 50ml Cartridge, Squeegee	\$54
IAC MGUN50	Manual Dispensing Gun for 50ml Cartridge Products with 1:1 Mixing Ratio, Industrial Quality	\$78

### Notes

Approximate volume for required materials used with the fittings on this page are as follows: [FastFuse](#) solvent and [Sikaflex](#) sealant - 1 each per 6 fittings. Icon [iBond](#) bonder requires [IAC MGun50](#) dispensing gun.



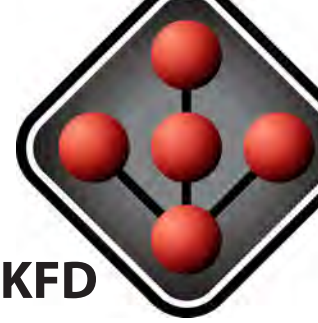

## SplitRepair Housing Fitting Kits: “Blueline” Medium KFD

SplitRepair sump entry fittings are designed to replace existing fittings that leak as the result of age, degradation, workmanship, or other damage. These fittings can be installed without disconnecting the pipe, breaking concrete, or replacement of the sump container. Blueline design repair fitting kits are specifically for the replacement of Blueline manufactured KFD model sump entry fittings. The existing fitting housing remains and is bonded to the sump surface, and the flexible boot is replaced.

### FEATURES & BENEFITS

- SplitRepair requires no disconnecting of pipe
- More cost-effective than equipment replacement
- ProTex fitting material permanently split-bonded in one hour
- Testing can proceed immediately after installation
- 3rd party tested to UL 2447 requirements, All-Fuels compatible
- 5-year warranty



Example of Blueline Medium KFD Repaired

Product Number	Product Description	Price
IRF BL-M2.0	Icon SplitRepair Kit for “Blueline” Housing Fitting, Medium, 2.0” OD Pipe, w/ 50ml iBond	\$170
IRF BL-M2.0OS	Icon SplitRepair Kit for “Blueline” Housing Fitting, Medium, 2.0” OD Pipe, Off-Set w/ 50ml iBond	\$208
IRF BL-M2.2	Icon SplitRepair Kit for “Blueline” Housing Fitting, Medium, 2.2” OD Pipe, w/ 50ml iBond	\$170
IRF BL-M2.2OS	Icon SplitRepair Kit for “Blueline” Housing Fitting, Medium, 2.2” OD Pipe, Off-Set w/ 50ml iBond	\$208
IRF BL-M2.5	Icon SplitRepair Kit for “Blueline” Housing Fitting, Medium, 2.5” OD Pipe, w/ 50ml iBond	\$170
IRF BL-M2.5OS	Icon SplitRepair Kit for “Blueline” Housing Fitting, Medium, 2.5” OD Pipe, Off-Set w/ 50ml iBond	\$208
IRF BL-M2.7	Icon SplitRepair Kit for “Blueline” Housing Fitting, Medium, 2.7” OD Pipe, w/ 50ml iBond	\$170
IRF BL-M2.7OS	Icon SplitRepair Kit for “Blueline” Housing Fitting, Medium, 2.7” OD Pipe, Off-Set w/ 50ml iBond	\$208
IRF BL-M3.0	Icon SplitRepair Kit for “Blueline” Housing Fitting, Medium, 3.0” OD Pipe, w/ 50ml iBond	\$170
IRF BL-M3.0OS	Icon SplitRepair Kit for “Blueline” Housing Fitting, Medium, 3.0” OD Pipe, Off-Set w/ 50ml iBond	\$208
IRF BL-M3.5	Icon SplitRepair Kit for “Blueline” Housing Fitting, Medium, 3.5” OD Pipe, w/ 50ml iBond	\$170
IRF BL-M3.5OS	Icon SplitRepair Kit for “Blueline” Housing Fitting, Medium, 3.5” OD Pipe, Off-Set w/ 50ml iBond	\$208
IRF BL-M3.7	Icon SplitRepair Kit for “Blueline” Housing Fitting, Medium, 3.7” OD Pipe, w/ 50ml iBond	\$170
IRF BL-M3.7OS	Icon SplitRepair Kit for “Blueline” Housing Fitting, Medium, 3.7” OD Pipe, Off-Set w/ 50ml iBond	\$208
IRF BL-MCap	Icon SplitRepair Kit for “Blueline” Housing Fitting, Medium Cap, w/ 50ml iBond	\$155
IAC FASTFUSE	Icon FastFuse SplitRepair Fitting Bonding Solvent, 4oz Can	\$90
IAC SIKA10B	Sikaflex-1a SplitRepair Fitting Gasket Sealant, 10oz Tube, Black Color	\$12
IAC IBOND50	Icon iBond Rapid Curing Multipurpose Structural Bonder, 50ml Cartridge, Squeegee	\$54
IAC MGUN50	Manual Dispensing Gun for 50ml Cartridge Products with 1:1 Mixing Ratio, Industrial Quality	\$78

### Notes

Approximate volume for required materials used with the fittings on this page are as follows: *FastFuse* solvent and *Sikaflex* sealant - 1 each per 6 fittings. Icon *iBond* bonder requires *IAC MGun50* dispensing gun.





## SplitRepair Housing Fitting Kits: “Blueline” Large KFD

SplitRepair sump entry fittings are designed to replace existing fittings that leak as the result of age, degradation, workmanship, or other damage. These fittings can be installed without disconnecting the pipe, breaking concrete, or replacement of the sump container. Blueline design repair fitting kits are specifically for the replacement of Blueline manufactured KFD model sump entry fittings. The existing fitting housing remains and is bonded to the sump surface, and the flexible boot is replaced.

### FEATURES & BENEFITS

- SplitRepair requires no disconnecting of pipe
- More cost-effective than equipment replacement
- ProTex fitting material permanently split-bonded in one hour
- Testing can proceed immediately after installation
- 3rd party tested to UL 2447 requirements, All-Fuels compatible
- 5-year warranty



Example of Blueline Large KFD Repaired

Product Number	Product Description	Price
IRF BL-L2.0	Icon SplitRepair Kit for “Blueline” Housing Fitting, Large, 2.0” OD Pipe, w/ (2) 50ml iBond	\$280
IRF BL-L2.0OS	Icon SplitRepair Kit for “Blueline” Housing Fitting, Large, 2.0” OD Pipe, Off-Set w/ (2) 50ml iBond	\$295
IRF BL-L2.2	Icon SplitRepair Kit for “Blueline” Housing Fitting, Large, 2.2” OD Pipe, w/ (2) 50ml iBond	\$280
IRF BL-L2.2OS	Icon SplitRepair Kit for “Blueline” Housing Fitting, Large, 2.2” OD Pipe, Off-Set w/ (2) 50ml iBond	\$295
IRF BL-L2.5	Icon SplitRepair Kit for “Blueline” Housing Fitting, Large, 2.5” OD Pipe, w/ (2) 50ml iBond	\$280
IRF BL-L2.5OS	Icon SplitRepair Kit for “Blueline” Housing Fitting, Large, 2.5” OD Pipe, Off-Set w/ (2) 50ml iBond	\$295
IRF BL-L2.7	Icon SplitRepair Kit for “Blueline” Housing Fitting, Large, 2.7” OD Pipe, w/ (2) 50ml iBond	\$280
IRF BL-L2.7OS	Icon SplitRepair Kit for “Blueline” Housing Fitting, Large, 2.7” OD Pipe, Off-Set w/ (2) 50ml iBond	\$295
IRF BL-L3.0	Icon SplitRepair Kit for “Blueline” Housing Fitting, Large, 3.0” OD Pipe, w/ (2) 50ml iBond	\$280
IRF BL-L3.0OS	Icon SplitRepair Kit for “Blueline” Housing Fitting, Large, 3.0” OD Pipe, Off-Set w/ (2) 50ml iBond	\$295
IRF BL-L3.5	Icon SplitRepair Kit for “Blueline” Housing Fitting, Large, 3.5” OD Pipe, w/ (2) 50ml iBond	\$250
IRF BL-L4.5	Icon SplitRepair Kit for “Blueline” Housing Fitting, Large, 4.5” OD Pipe, w/ (2) 50ml iBond	\$250
IRF BL-L4.8	Icon SplitRepair Kit for “Blueline” Housing Fitting, Large, 4.8” OD Ducting w/ (2) 50ml iBond	\$250
IRF BL-L1.9x1.4	Icon SplitRepair Kit for “Blueline” Housing Fitting, Large, 1.9” x 1.4”/1.0” OD Dual Pipe, w/ (2) 50ml iBond	\$250
IRF BL-LCap	Icon SplitRepair Kit for “Blueline” Housing Fitting, Large Cap, w/ (2) 50ml iBond	\$250
IAC FASTFUSE	Icon FastFuse SplitRepair Fitting Bonding Solvent, 4oz Can	\$90
IAC SIKA10B	Sikaflex-1a SplitRepair Fitting Gasket Sealant, 10oz Tube, Black Color	\$12
IAC IBOND50	Icon iBond Rapid Curing Multipurpose Structural Bonder, 50ml Cartridge, Squeegee	\$54
IAC MGUN50	Manual Dispensing Gun for 50ml Cartridge Products with 1:1 Mixing Ratio, Industrial Quality	\$78

### Notes

Approximate volume for required materials used with the fittings on this page are as follows:

[FastFuse](#) solvent and [Sikaflex](#) sealant - 1 each per 5 fittings. Icon [iBond](#) bonder requires [IAC MGun50](#).







## SplitRepair Housing Fitting Kits: “OPW” CS/PCS

SplitRepair fittings are designed to replace existing entry fittings that leak as the result of age, degradation, or other damage. These fittings are installed without the disconnecting of pipe, breaking concrete, or replacement of the sump container. OPW repair fitting kits are specifically designed for the replacement of OPW manufactured CS/PCS product and conduit entry fittings where the housing will remain is resealed as part of the repair, and the flexible boot will be replaced.

### FEATURES & BENEFITS

- SplitRepair requires no disconnecting of pipe
- More cost-effective than equipment replacement
- ProTex fitting material permanently split-bonded in one hour
- Testing can proceed immediately after installation
- 3rd party tested to UL 2447 requirements, All-Fuels compatible
- 5-year warranty



IRF OPW-M2.0

Product Number	Product Description	Price
IRF OPW-BS1.4	Icon SplitRepair Kit for “OPW” Housing Fitting, Black Hex Nut, Small Cuff, 1.4” & 1.0” OD Pipe	\$109
IRF OPW-BM1.4	Icon SplitRepair Kit for “OPW” Housing Fitting, Black Hex Nut, Medium Cuff, 1.4” & 1.0” OD Pipe	\$109
IRF OPW-BL1.4	Icon SplitRepair Kit for “OPW” Housing Fitting, Black Hex Nut, Large Cuff, 1.4” & 1.0” OD Pipe	\$109
IRF OPW-XS1.4	Icon SplitRepair Kit for “OPW” Housing Fitting, Extra Small Cuff, 1.4” & 1.0” OD Pipe	\$109
IRF OPW-S1.4	Icon SplitRepair Kit for “OPW” Housing Fitting, Small Cuff, 1.4” & 1.0” OD Pipe	\$109
IRF OPW-S1.4OS	Icon SplitRepair Kit for “OPW” Housing Fitting, Small Cuff, 1.4” & 1.0” OD Pipe, Off-Set	\$120
IRF OPW-S2.0	Icon SplitRepair Kit for “OPW” Housing Fitting, Small Cuff, 2.0” OD Pipe	\$109
IRF OPW-S2.0OS	Icon SplitRepair Kit for “OPW” Housing Fitting, Small Cuff, 2.0” OD Pipe, Off-Set	\$120
IRF OPW-S2.5	Icon SplitRepair Kit for “OPW” Housing Fitting, Small Cuff, 2.5” OD Pipe	\$109
IRF OPW-M2.0	Icon SplitRepair Kit for “OPW” Housing Fitting, Medium Cuff, 2.0” OD Pipe	\$120
IRF OPW-M2.0OS	Icon SplitRepair Kit for “OPW” Housing Fitting, Medium Cuff, 2.0” OD Pipe, Off-Set	\$142
IRF OPW-M2.5	Icon SplitRepair Kit for “OPW” Housing Fitting, Medium Cuff, 2.5” OD Pipe	\$120
IRF OPW-M2.5OS	Icon SplitRepair Kit for “OPW” Housing Fitting, Medium Cuff, 2.5” OD Pipe, Off-Set	\$142
IRF OPW-M3.5	Icon SplitRepair Kit for “OPW” Housing Fitting, Medium Cuff, 3.5” OD Pipe	\$120
IRF OPW-L4.5	Icon SplitRepair Kit for “OPW” Housing Fitting, Large Cuff, 4.5” OD Access Pipe	\$142
IAC FASTFUSE	Icon FastFuse SplitRepair Fitting Bonding Solvent, 4oz Can	\$90
IAC SIK10B	Sikaflex-1a SplitRepair Fitting Gasket Sealant, 10oz Tube, Black Color	\$12

### Notes

Approximate volume for required materials used with the fittings on this page are as follows:

*FastFuse* solvent and *Sikaflex* sealant - 1 each per 6 fittings. The repair fitting is not the same shape as the rubber boot.







## SplitRepair Housing Fitting Kits: “Fibrelite” PSB/USPSB

SplitRepair fittings are designed to replace existing entry fittings that leak as the result of age, degradation, or other damage. These fittings are installed without the disconnecting of pipe, breaking concrete, or replacement of the sump container. Fibrelite repair fitting kits are specifically designed for the replacement of Fibrelite manufactured PSB/USPSB model sump entry fittings where the metal fitting housing will remain and is bonded to the sump surface, and the flexible boot is replaced.

### FEATURES & BENEFITS

- SplitRepair requires no disconnecting of pipe
- More cost-effective than equipment replacement
- ProTex fitting material permanently split-bonded in one hour
- Testing can proceed immediately after installation
- 3rd party tested to UL 2447 requirements, All-Fuels compatible
- 5-year warranty



Fiberlite Fitting Example

Product Number	Product Description	Price
IRF FL-1.4	Icon SplitRepair Kit for “Fibrelite” Housing Fitting, 1.4” & 1.0” OD Pipe, w/ 50ml iBond	\$170
IRF FL-1.4OS	Icon SplitRepair Kit for “Fibrelite” Housing Fitting, 1.4” & 1.0” OD Pipe, Off-Set, w/ 50ml iBond	\$208
IRF FL-1.6	Icon SplitRepair Kit for “Fibrelite” Housing Fitting, 1.6” & 1.25” OD Pipe, w/ 50ml iBond	\$170
IRF FL-1.6OS	Icon SplitRepair Kit for “Fibrelite” Housing Fitting, 1.6” & 1.25” OD Pipe, Off-Set, w/ 50ml iBond	\$208
IRF FL-2.0	Icon SplitRepair Kit for “Fibrelite” Housing Fitting, 2.0” OD Pipe, w/ 50ml iBond	\$170
IRF FL-2.0OS	Icon SplitRepair Kit for “Fibrelite” Housing Fitting, 2.0” OD Pipe, Off-Set, w/ 50ml iBond	\$208
IRF FL-2.5	Icon SplitRepair Kit for “Fibrelite” Housing Fitting, 2.5” OD Pipe, w/ 50ml iBond	\$170
IRF FL-2.5OS	Icon SplitRepair Kit for “Fibrelite” Housing Fitting, 2.5” OD Pipe, Off-Set, w/ 50ml iBond	\$208
IRF FL-L3.0	Icon SplitRepair Kit for “Fibrelite” Housing Fitting, 3.0” OD Pipe, w/ 50ml iBond	\$208
IRF FL-L3.5	Icon SplitRepair Kit for “Fibrelite” Housing Fitting, 3.5” OD Pipe, w/ 50ml iBond	\$208
IRF FL-L4.5	Icon SplitRepair Kit for “Fibrelite” Housing Fitting, 4.5” OD Pipe, w/ 50ml iBond	\$208
IAC FASTFUSE	Icon FastFuse SplitRepair Fitting Bonding Solvent, 4oz Can	\$90
IAC SIK10B	Sikaflex-1a SplitRepair Fitting Gasket Sealant, 10oz Tube, Black Color	\$12
IAC IBOND50	Icon iBond Rapid Curing Multipurpose Structural Bonder, 50ml Cartridge, Squeegee	\$54
IAC MGUN50	Manual Dispensing Gun for 50ml Cartridge Products with 1:1 Mixing Ratio, Industrial Quality	\$78

### Notes

Approximate volume for required materials used with the fittings on this page are as follows:

*FastFuse* solvent and *Sikaflex* sealant - 1 each per 6 fittings. The Icon *iBond* bonder requires *IAC MGun50* dispensing gun.





## SplitRepair Housing Fitting Kits: "Original TCI" 2.0" to 4.5"

SplitRepair sump entry fittings are designed to replace existing fittings that leak as the result of age, degradation, workmanship, or other damage. These fittings can be installed without disconnecting the pipe, breaking concrete, or replacement of the sump container. OTCI repair fitting kits are specifically designed for the replacement of Original TCI manufactured sump entry fittings, typically with ducting, where the housing will remain and is resealed as part of the repair, and the flexible boot is replaced over a usable cuff.

### FEATURES & BENEFITS

- SplitRepair requires no disconnecting of pipe
- More cost-effective than equipment replacement
- ProTex fitting material permanently split-bonded in one hour
- Testing can proceed immediately after installation
- 3rd party tested to UL 2447 requirements, All-Fuels compatible
- 5-year warranty



Original TCI Fitting Example

Product Number	Product Description	Price
IRF OTCI-2.0	Icon SplitRepair Kit for "Original TCI" Housing Fitting for 2.0" OD Pipe	\$120
IRF OTCI-2.0OS	Icon SplitRepair Kit for "Original TCI" Housing Fitting for 2.0" OD Pipe, Off-Set Design	\$142
IRF OTCI-2.25	Icon SplitRepair Kit for "Original TCI" Housing Fitting for 2.25" OD Pipe	\$120
IRF OTCI-2.25OS	Icon SplitRepair Kit for "Original TCI" Housing Fitting for 2.25" OD Pipe, Off-Set Design	\$142
IRF OTCI-2.5	Icon SplitRepair Kit for "Original TCI" Housing Fitting for 2.5" OD Pipe	\$120
IRF OTCI-2.5OS	Icon SplitRepair Kit for "Original TCI" Housing Fitting for 2.5" OD Pipe, Off-Set Design	\$142
IRF OTCI-3.5	Icon SplitRepair Kit for "Original TCI" Housing Fitting for 3.5" OD Pipe	\$120
IRF OTCI-4.5	Icon SplitRepair Kit for "Original TCI" Housing Fitting for 4.5" OD Pipe	\$120
IAC FASTFUSE	Icon FastFuse SplitRepair Fitting Bonding Solvent, 4oz Can	\$90
IAC SIKA10B	Sikaflex-1a SplitRepair Fitting Gasket Sealant, 10oz Tube, Black Color	\$12

### Notes

Approximate volume for required materials used with the fittings on this page are as follows:  
 Icon *FastFuse* solvent, *Sikaflex* sealant - 1 each per 6 fittings.





## SplitRepair Housing Fitting Kits: “Yellow TCI” 2.0” to 4.5”

SplitRepair sump entry fittings are designed to replace existing fittings that leak as the result of age, degradation, workmanship, or other damage. These fittings can be installed without disconnecting the pipe, breaking concrete, or replacement of the sump container. YTCI repair fitting kits are specifically designed for the replacement of yellow-colored TCI manufactured sump entry fittings, typically with ducting, where the housing will remain and is resealed as part of the repair, and the flexible boot is replaced over a usable cuff.

### FEATURES & BENEFITS

- SplitRepair requires no disconnecting of pipe
- More cost-effective than equipment replacement
- ProTex fitting material permanently split-bonded in one hour
- Testing can proceed immediately after installation
- 3rd party tested to UL 2447 requirements, All-Fuels compatible
- 5-year warranty

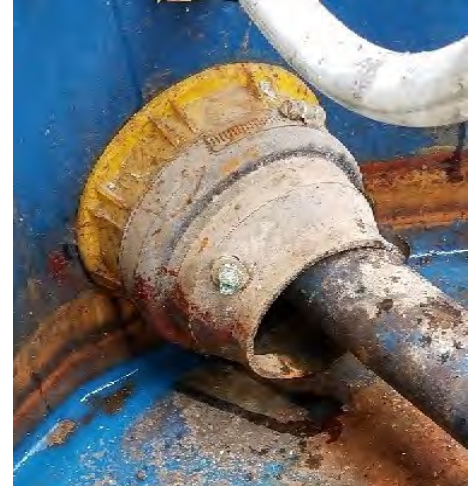

Yellow TCI Fitting Example

Product Number	Product Description	Price
IRF YTCI-2.0	Icon SplitRepair Kit for "Yellow TCI" Housing Fitting for 2.0" OD Pipe	\$120
IRF YTCI-2.0OS	Icon SplitRepair Kit for "Yellow TCI" Housing Fitting for 2.0" OD Pipe, Off-Set Design	\$142
IRF YTCI-2.2	Icon SplitRepair Kit for "Yellow TCI" Housing Fitting for 2.25" OD Pipe	\$120
IRF YTCI-2.2OS	Icon SplitRepair Kit for "Yellow TCI" Housing Fitting for 2.25" OD Pipe, Off-Set Design	\$142
IRF YTCI-2.5	Icon SplitRepair Kit for "Yellow TCI" Housing Fitting for 2.5" OD Pipe	\$120
IRF YTCI-2.5OS	Icon SplitRepair Kit for "Yellow TCI" Housing Fitting for 2.5" OD Pipe, Off-Set Design	\$142
IRF YTCI-3.5	Icon SplitRepair Kit for "Yellow TCI" Housing Fitting for 3.5" OD Pipe	\$120
IRF YTCI-4.5	Icon SplitRepair Kit for "Yellow TCI" Housing Fitting for 4.5" OD Pipe	\$120
IAC FASTFUSE	Icon FastFuse SplitRepair Fitting Bonding Solvent, 4oz Can	\$90
IAC SIKA10B	Sikaflex-1a SplitRepair Fitting Gasket Sealant, 10oz Tube, Black Color	\$12

### Notes

Approximate volume for required materials used with the fittings on this page are as follows:  
 Icon *FastFuse* solvent, *Sikaflex* sealant - 1 each per 6 fittings.







## SplitRepair Housing Fitting Kits: "TCI" Conduit

SplitRepair sump entry fittings are designed to replace existing fittings that leak as the result of age, degradation, workmanship, or other damage. These fittings can be installed without disconnecting the pipe, breaking concrete, or replacement of the sump container. TCI repair fitting kits are specifically designed for the replacement of TCI manufactured FB, CFB, and UB Series conduit and pipe sump entry fittings, with or without ducting, where the housing will remain and is resealed as part of the repair, and the flexible boot is replaced over a usable cuff.

### FEATURES & BENEFITS

- SplitRepair requires no disconnecting of pipe
- More cost-effective than equipment replacement
- ProTex fitting material permanently split-bonded in one hour
- Testing can proceed immediately after installation
- 3rd party tested to UL 2447 requirements, All-Fuels compatible
- 5-year warranty



Examples of TCI Conduit Fittings

Product Number	Product Description	Price
IRF TCI-WS1.4	Icon SplitRepair Kit for "TCI" Housing Fitting, White Nut, Small Cuff, 1.4" & 1.0" OD Pipe (UB)	\$109
IRF TCI-WM1.4	Icon SplitRepair Kit for "TCI" Housing Fitting, White Nut, Medium Cuff, 1.4" & 1.0" OD Pipe (UB 1000)	\$109
IRF TCI-WL1.4	Icon SplitRepair Kit for "TCI" Housing Fitting, White Nut, Large Cuff, 1.4" & 1.0" OD Pipe (UB 2000)	\$109
IRF TCI-TS1.4	Icon SplitRepair Kit for "TCI" Housing Fitting, Brass Nut, Threaded Cuff, 1.4" & 1.0" OD Pipe (FB/CB 4950/3950)	\$109
IAC FASTFUSE	Icon FastFuse SplitRepair Fitting Bonding Solvent, 4oz Can	\$90
IAC SIKA10B	Sikaflex-1a SplitRepair Fitting Gasket Sealant, 10oz Tube, Black Color	\$12

### Notes

Approximate volume for required materials used with the fittings on this page are as follows:  
 Icon *FastFuse* solvent, *Sikaflex* sealant - 1 each per 8 fittings







## SplitRepair Housing Fitting Kits: “TCI” Direct Bury

SplitRepair sump entry fittings are designed to replace existing fittings that leak as the result of age, degradation, workmanship, or other damage. These fittings can be installed without disconnecting the pipe, breaking concrete, or replacement of the sump container. TCI repair fitting kits are specifically designed for the replacement of TCI manufactured FB, CFB, and UB Series conduit and pipe sump entry fittings, with or without ducting, where the housing will remain and is resealed as part of the repair, and the flexible boot is replaced over a usable cuff.

### FEATURES & BENEFITS

- SplitRepair requires no disconnecting of pipe
- More cost-effective than equipment replacement
- ProTex fitting material permanently split-bonded in one hour
- Testing can proceed immediately after installation
- 3rd party tested to UL 2447 requirements, All-Fuels compatible
- 5-year warranty



Example of TCI Direct Bury Fitting

Product Number	Product Description	Price
IRF TCI-DB1.4	Icon SplitRepair Kit for “TCI” Housing Fitting, Direct Bury, 1.4” OD Pipe (FB/CB 2030)	\$120
IRF TCI-DB1.9	Icon SplitRepair Kit for “TCI” Housing Fitting, Direct Bury, 1.9” OD Pipe (FB/CB 2030)	\$120
IRF TCI-DB2.0	Icon SplitRepair Kit for “TCI” Housing Fitting, Direct Bury, 2.0” OD Pipe (FB/CB 2030)	\$120
IRF TCI-DB2.2	Icon SplitRepair Kit for “TCI” Housing Fitting, Direct Bury, 2.2” OD Pipe (FB/CB 2030)	\$120
IRF TCI-DB2.4	Icon SplitRepair Kit for “TCI” Housing Fitting, Direct Bury, 2.4” OD Pipe (FB/CB 2030)	\$120
IAC FASTFUSE	Icon FastFuse SplitRepair Fitting Bonding Solvent, 4oz Can	\$90
IAC SIK10B	Sikaflex-1a SplitRepair Fitting Gasket Sealant, 10oz Tube, Black Color	\$12

### Notes

Approximate volume for required materials used with the fittings on this page are as follows:  
 Icon *FastFuse* solvent, *Sikaflex* sealant - 1 each per 6 fittings



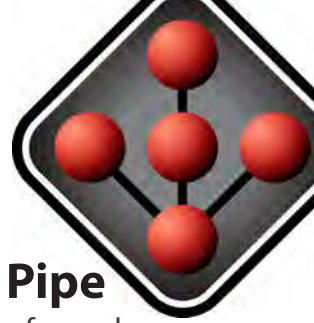

## SplitRepair Housing Fitting Kits: “TCI” 1.9” to 2.0” OD Pipe

SplitRepair sump entry fittings are designed to replace existing fittings that leak as the result of age, degradation, workmanship, or other damage. These fittings can be installed without disconnecting the pipe, breaking concrete, or replacement of the sump container. TCI repair fitting kits are specifically designed for the replacement of TCI manufactured FB, CFB, and UB Series conduit and pipe sump entry fittings, with or without ducting, where the housing will remain and is resealed as part of the repair, and the flexible boot is replaced over a usable cuff.

### FEATURES & BENEFITS

- SplitRepair requires no disconnecting of pipe
- More cost-effective than equipment replacement
- ProTex fitting material permanently split-bonded in one hour
- Testing can proceed immediately after installation
- 3rd party tested to UL 2447 requirements, All-Fuels compatible
- 5-year warranty

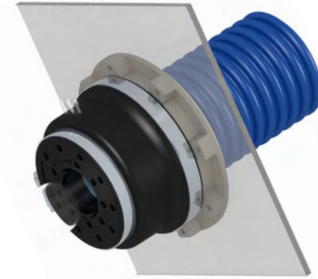

IRF TCI1.9F

Product Number	Product Description	Price
IRF TCI-1.9	Icon SplitRepair Kit for “TCI” Housing Fitting, 1.9” OD Pipe, Flat Sump Wall	\$237
IRF TCI-C1.9	Icon SplitRepair Kit for “TCI” Housing Fitting, 1.9” OD Pipe, Curved Sump Wall	\$237
IRF TCI-1.9OS	Icon SplitRepair Kit for “TCI” Housing Fitting, 1.9” OD Pipe, Flat Sump Wall, Off-Set	\$237
IRF TCI-C1.9OS	Icon SplitRepair Kit for “TCI” Housing Fitting, 1.9” OD Pipe, Curved Sump Wall, Off-Set	\$237
IRF TCI-1.9A	Icon SplitRepair Kit for “TCI” Housing Fitting, 1.9” OD Pipe, Flat Sump Wall, w/ Air Test Valve	\$246
IRF TCI-C1.9A	Icon SplitRepair Kit for “TCI” Housing Fitting, 1.9” OD Pipe, Curved Sump Wall, w/ Air Test Valve	\$246
IRF TCI-1.9OSA	Icon SplitRepair Kit for “TCI” Housing Fitting, 1.9” OD Pipe, Flat Sump Wall, Off-Set, w/ Air Test Valve	\$246
IRF TCI-C1.9OSA	Icon SplitRepair Kit for “TCI” Housing Fitting, 1.9” OD Pipe, Curved Sump Wall, Off-Set, w/ Air Test Valve	\$246
IRF TCI-1.9F	Icon SplitRepair Kit for “TCI” Housing Fitting, 1.9” OD Pipe, Flat Sump Wall, w/ Fill Tube & Dam Stop	\$246
IRF TCI-C1.9F	Icon SplitRepair Kit for “TCI” Housing Fitting, 1.9” OD Pipe, Curved Sump Wall, w/ Fill Tube & Dam Stop	\$246
IRF TCI-1.9OSF	Icon SplitRepair Kit for “TCI” Housing Fitting, 1.9” OD Pipe, Flat Sump Wall, Off-Set, w/ Fill Tube & Dam Stop	\$246
IRF TCI-C1.9OSF	Icon SplitRepair Kit for “TCI” Housing Fitting, 1.9” OD Pipe, Curved Sump Wall, Off-Set, w/ Fill Tube & Dam Stop	\$246
IRF TCI-2.0	Icon SplitRepair Kit for “TCI” Housing Fitting, 2.0” OD Pipe, Flat Sump Wall	\$237
IRF TCI-C2.0	Icon SplitRepair Kit for “TCI” Housing Fitting, 2.0” OD Pipe, Curved Sump Wall	\$237
IRF TCI-2.0OS	Icon SplitRepair Kit for “TCI” Housing Fitting, 2.0” OD Pipe, Flat Sump Wall, Off-Set	\$237
IRF TCI-C2.0OS	Icon SplitRepair Kit for “TCI” Housing Fitting, 2.0” OD Pipe, Curved Sump Wall, Off-Set	\$237
IRF TCI-2.0A	Icon SplitRepair Kit for “TCI” Housing Fitting, 2.0” OD Pipe, Flat Sump Wall, w/ Air Test Valve	\$237
IRF TCI-C2.0A	Icon SplitRepair Kit for “TCI” Housing Fitting, 2.0” OD Pipe, Curved Sump Wall, w/ Air Test Valve	\$237
IRF TCI-2.0OSA	Icon SplitRepair Kit for “TCI” Housing Fitting, 2.0” OD Pipe, Flat Sump Wall, Off-Set, w/ Air Test Valve	\$237
IRF TCI-C2.0OSA	Icon SplitRepair Kit for “TCI” Housing Fitting, 2.0” OD Pipe, Curved Sump Wall, Off-Set, w/ Air Test Valve	\$237
IRF TCI-2.0F	Icon SplitRepair Kit for “TCI” Housing Fitting, 2.0” OD Pipe, Flat Sump Wall, w/ Fill Tube & Dam Stop	\$237
IRF TCI-C2.0F	Icon SplitRepair Kit for “TCI” Housing Fitting, 2.0” OD Pipe, Curved Sump Wall, w/ Fill Tube & Dam Stop	\$237
IRF TCI-2.0OSF	Icon SplitRepair Kit for “TCI” Housing Fitting, 2.0” OD Pipe, Flat Sump Wall, Off-Set, w/ Fill Tube & Dam Stop	\$237
IRF TCI-C2.0OSF	Icon SplitRepair Kit for “TCI” Housing Fitting, 2.0” OD Pipe, Curved Sump Wall, Off-Set, w/ Fill Tube & Dam Stop	\$237

### Notes

Approximate volume for required materials used with the fittings on this page are as follows:  
 Icon *FastFuse* solvent, *Sikaflex* sealant - 1 each per 4 fittings; and Icon *FastFill* fitting filler - 1 per 2 fittings.



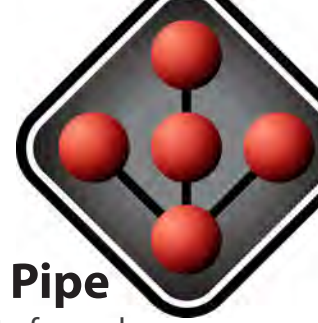

## SplitRepair Housing Fitting Kits: “TCI” 2.2” to 2.5” OD Pipe

SplitRepair sump entry fittings are designed to replace existing fittings that leak as the result of age, degradation, workmanship, or other damage. These fittings can be installed without disconnecting the pipe, breaking concrete, or replacement of the sump container. TCI repair fitting kits are specifically designed for the replacement of TCI manufactured FB, CFB, and UB Series conduit and pipe sump entry fittings, with or without ducting, where the housing will remain and is resealed as part of the repair, and the flexible boot is replaced over a usable cuff.

### FEATURES & BENEFITS

- SplitRepair requires no disconnecting of pipe
- More cost-effective than equipment replacement
- ProTex fitting material permanently split-bonded in one hour
- Testing can proceed immediately after installation
- 3rd party tested to UL 2447 requirements, All-Fuels compatible
- 5-year warranty

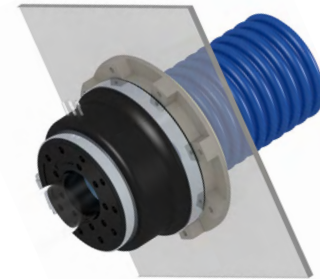

IRF TCI2.2F

Product Number	Product Description	Price
IRF TCI-2.2	Icon SplitRepair Kit for “TCI” Housing Fitting, 2.2” OD Pipe, Flat Sump Wall	\$237
IRF TCI-C2.2	Icon SplitRepair Kit for “TCI” Housing Fitting, 2.2” OD Pipe, Curved Sump Wall	\$237
IRF TCI-2.2OS	Icon SplitRepair Kit for “TCI” Housing Fitting, 2.2” OD Pipe, Flat Sump Wall, Off-Set	\$237
IRF TCI-C2.2OS	Icon SplitRepair Kit for “TCI” Housing Fitting, 2.2” OD Pipe, Curved Sump Wall, Off-Set	\$237
IRF TCI-2.2A	Icon SplitRepair Kit for “TCI” Housing Fitting, 2.2” OD Pipe, Flat Sump Wall, w/ Air Test Valve	\$237
IRF TCI-C2.2A	Icon SplitRepair Kit for “TCI” Housing Fitting, 2.2” OD Pipe, Curved Sump Wall, w/ Air Test Valve	\$237
IRF TCI-2.2OSA	Icon SplitRepair Kit for “TCI” Housing Fitting, 2.2” OD Pipe, Flat Sump Wall, Off-Set, w/ Air Test Valve	\$237
IRF TCI-C2.2OSA	Icon SplitRepair Kit for “TCI” Housing Fitting, 2.2” OD Pipe, Curved Sump Wall, Off-Set, w/ Air Test Valve	\$237
IRF TCI-2.2F	Icon SplitRepair Kit for “TCI” Housing Fitting, 2.2” OD Pipe, Flat Sump Wall, w/ Fill Tube & Dam Stop	\$237
IRF TCI-C2.2F	Icon SplitRepair Kit for “TCI” Housing Fitting, 2.2” OD Pipe, Curved Sump Wall, w/ Fill Tube & Dam Stop	\$237
IRF TCI-2.2OSF	Icon SplitRepair Kit for “TCI” Housing Fitting, 2.2” OD Pipe, Flat Sump Wall, Off-Set, w/ Fill Tube & Dam Stop	\$237
IRF TCI-C2.2OSF	Icon SplitRepair Kit for “TCI” Housing Fitting, 2.2” OD Pipe, Curved Sump Wall, Off-Set, w/ Fill Tube & Dam Stop	\$237
IRF TCI-2.5	Icon SplitRepair Kit for “TCI” Housing Fitting, 2.5” OD Pipe, Flat Sump Wall	\$237
IRF TCI-C2.5	Icon SplitRepair Kit for “TCI” Housing Fitting, 2.5” OD Pipe, Curved Sump Wall	\$237
IRF TCI-2.5OS	Icon SplitRepair Kit for “TCI” Housing Fitting, 2.5” OD Pipe, Flat Sump Wall, Off-Set	\$237
IRF TCI-C2.5OS	Icon SplitRepair Kit for “TCI” Housing Fitting, 2.5” OD Pipe, Curved Sump Wall, Off-Set	\$237
IRF TCI-2.5A	Icon SplitRepair Kit for “TCI” Housing Fitting, 2.5” OD Pipe, Flat Sump Wall, w/ Air Test Valve	\$237
IRF TCI-C2.5A	Icon SplitRepair Kit for “TCI” Housing Fitting, 2.5” OD Pipe, Curved Sump Wall, w/ Air Test Valve	\$237
IRF TCI-2.5OSA	Icon SplitRepair Kit for “TCI” Housing Fitting, 2.5” OD Pipe, Flat Sump Wall, Off-Set, w/ Air Test Valve	\$237
IRF TCI-C2.5OSA	Icon SplitRepair Kit for “TCI” Housing Fitting, 2.5” OD Pipe, Curved Sump Wall, Off-Set, w/ Air Test Valve	\$237
IRF TCI-2.5F	Icon SplitRepair Kit for “TCI” Housing Fitting, 2.5” OD Pipe, Flat Sump Wall, w/ Fill Tube & Dam Stop	\$237
IRF TCI-C2.5F	Icon SplitRepair Kit for “TCI” Housing Fitting, 2.5” OD Pipe, Curved Sump Wall, w/ Fill Tube & Dam Stop	\$237
IRF TCI-2.5OSF	Icon SplitRepair Kit for “TCI” Housing Fitting, 2.5” OD Pipe, Flat Sump Wall, Off-Set, w/ Fill Tube & Dam Stop	\$237
IRF TCI-C2.5OSF	Icon SplitRepair Kit for “TCI” Housing Fitting, 2.5” OD Pipe, Curved Sump Wall, Off-Set, w/ Fill Tube & Dam Stop	\$237

### Notes

Approximate volume for required materials used with the fittings on this page are as follows: Icon *FastFuse* solvent, *Sikaflex* sealant - 1 each per 4 fittings; and Icon *FastFill* fitting filler - 1 per 2 fittings.





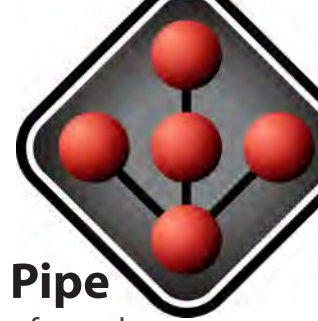

## SplitRepair Housing Fitting Kits: “TCI” 2.7” to 3.0” OD Pipe

SplitRepair sump entry fittings are designed to replace existing fittings that leak as the result of age, degradation, workmanship, or other damage. These fittings can be installed without disconnecting the pipe, breaking concrete, or replacement of the sump container. TCI repair fitting kits are specifically designed for the replacement of TCI manufactured FB, CFB, and UB Series conduit and pipe sump entry fittings, with or without ducting, where the housing will remain and is resealed as part of the repair, and the flexible boot is replaced over a usable cuff.

### FEATURES & BENEFITS

- SplitRepair requires no disconnecting of pipe
- More cost-effective than equipment replacement
- ProTex fitting material permanently split-bonded in one hour
- Testing can proceed immediately after installation
- 3rd party tested to UL 2447 requirements, All-Fuels compatible
- 5-year warranty

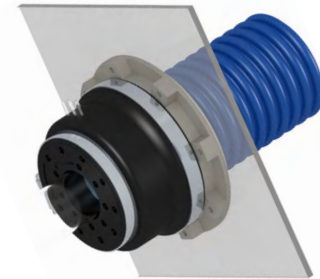

IRF TCI2.7F

Product Number	Product Description	Price
IRF TCI-2.7	Icon SplitRepair Kit for “TCI” Housing Fitting, 2.7” OD Pipe, Flat Sump Wall	\$237
IRF TCI-C2.7	Icon SplitRepair Kit for “TCI” Housing Fitting, 2.7” OD Pipe, Curved Sump Wall	\$237
IRF TCI-2.7OS	Icon SplitRepair Kit for “TCI” Housing Fitting, 2.7” OD Pipe, Flat Sump Wall, Off-Set	\$237
IRF TCI-C2.7OS	Icon SplitRepair Kit for “TCI” Housing Fitting, 2.7” OD Pipe, Curved Sump Wall, Off-Set	\$237
IRF TCI-2.7A	Icon SplitRepair Kit for “TCI” Housing Fitting, 2.7” OD Pipe, Flat Sump Wall, w/ Air Test Valve	\$237
IRF TCI-C2.7A	Icon SplitRepair Kit for “TCI” Housing Fitting, 2.7” OD Pipe, Curved Sump Wall, w/ Air Test Valve	\$237
IRF TCI-2.7OSA	Icon SplitRepair Kit for “TCI” Housing Fitting, 2.7” OD Pipe, Flat Sump Wall, Off-Set, w/ Air Test Valve	\$237
IRF TCI-C2.7OSA	Icon SplitRepair Kit for “TCI” Housing Fitting, 2.7” OD Pipe, Curved Sump Wall, Off-Set, w/ Air Test Valve	\$237
IRF TCI-2.7F	Icon SplitRepair Kit for “TCI” Housing Fitting, 2.7” OD Pipe, Flat Sump Wall, w/ Fill Tube & Dam Stop	\$237
IRF TCI-C2.7F	Icon SplitRepair Kit for “TCI” Housing Fitting, 2.7” OD Pipe, Curved Sump Wall, w/ Fill Tube & Dam Stop	\$237
IRF TCI-2.7OSF	Icon SplitRepair Kit for “TCI” Housing Fitting, 2.7” OD Pipe, Flat Sump Wall, Off-Set, w/ Fill Tube & Dam Stop	\$237
IRF TCI-C2.7OSF	Icon SplitRepair Kit for “TCI” Housing Fitting, 2.7” OD Pipe, Curved Sump Wall, Off-Set, w/ Fill Tube & Dam Stop	\$237
IRF TCI-3.0	Icon SplitRepair Kit for “TCI” Housing Fitting, 3.0” OD Pipe, Flat Sump Wall	\$237
IRF TCI-C3.0	Icon SplitRepair Kit for “TCI” Housing Fitting, 3.0” OD Pipe, Curved Sump Wall	\$237
IRF TCI-3.0OS	Icon SplitRepair Kit for “TCI” Housing Fitting, 3.0” OD Pipe, Flat Sump Wall, Off-Set	\$237
IRF TCI-C3.0OS	Icon SplitRepair Kit for “TCI” Housing Fitting, 3.0” OD Pipe, Curved Sump Wall, Off-Set	\$237
IRF TCI-3.0A	Icon SplitRepair Kit for “TCI” Housing Fitting, 3.0” OD Pipe, Flat Sump Wall, w/ Air Test Valve	\$237
IRF TCI-C3.0A	Icon SplitRepair Kit for “TCI” Housing Fitting, 3.0” OD Pipe, Curved Sump Wall, w/ Air Test Valve	\$237
IRF TCI-3.0OSA	Icon SplitRepair Kit for “TCI” Housing Fitting, 3.0” OD Pipe, Flat Sump Wall, Off-Set, w/ Air Test Valve	\$237
IRF TCI-C3.0OSA	Icon SplitRepair Kit for “TCI” Housing Fitting, 3.0” OD Pipe, Curved Sump Wall, Off-Set, w/ Air Test Valve	\$237
IRF TCI-3.0F	Icon SplitRepair Kit for “TCI” Housing Fitting, 3.0” OD Pipe, Flat Sump Wall, w/ Fill Tube & Dam Stop	\$237
IRF TCI-C3.0F	Icon SplitRepair Kit for “TCI” Housing Fitting, 3.0” OD Pipe, Curved Sump Wall, w/ Fill Tube & Dam Stop	\$237
IRF TCI-3.0OSF	Icon SplitRepair Kit for “TCI” Housing Fitting, 3.0” OD Pipe, Flat Sump Wall, Off-Set, w/ Fill Tube & Dam Stop	\$237
IRF TCI-C3.0OSF	Icon SplitRepair Kit for “TCI” Housing Fitting, 3.0” OD Pipe, Curved Sump Wall, Off-Set, w/ Fill Tube & Dam Stop	\$237

### Notes

Approximate volume for required materials used with the fittings on this page are as follows: Icon *FastFuse* solvent, *Sikaflex* sealant - 1 each per 4 fittings; and Icon *FastFill* fitting filler - 1 per 2 fittings.





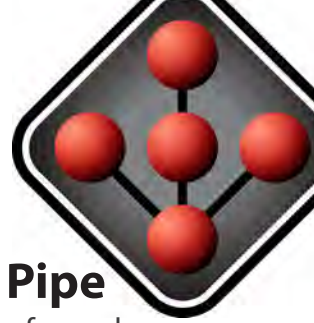

## SplitRepair Housing Fitting Kits: “TCI” 3.3” to 3.5” OD Pipe

SplitRepair sump entry fittings are designed to replace existing fittings that leak as the result of age, degradation, workmanship, or other damage. These fittings can be installed without disconnecting the pipe, breaking concrete, or replacement of the sump container. TCI repair fitting kits are specifically designed for the replacement of TCI manufactured FB, CFB, and UB Series conduit and pipe sump entry fittings, with or without ducting, where the housing will remain and is resealed as part of the repair, and the flexible boot is replaced over a usable cuff.

### FEATURES & BENEFITS

- SplitRepair requires no disconnecting of pipe
- More cost-effective than equipment replacement
- ProTex fitting material permanently split-bonded in one hour
- Testing can proceed immediately after installation
- 3rd party tested to UL 2447 requirements, All-Fuels compatible
- 5-year warranty

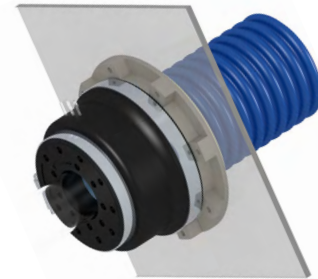

IRF TCI3.3F

Product Number	Product Description	Price
IRF TCI-3.3	Icon SplitRepair Kit for “TCI” Housing Fitting, 3.3” OD Pipe, Flat Sump Wall	\$237
IRF TCI-C3.3	Icon SplitRepair Kit for “TCI” Housing Fitting, 3.3” OD Pipe, Curved Sump Wall	\$237
IRF TCI-3.3OS	Icon SplitRepair Kit for “TCI” Housing Fitting, 3.3” OD Pipe, Flat Sump Wall, Off-Set	\$237
IRF TCI-C3.3OS	Icon SplitRepair Kit for “TCI” Housing Fitting, 3.3” OD Pipe, Curved Sump Wall, Off-Set	\$237
IRF TCI-3.3A	Icon SplitRepair Kit for “TCI” Housing Fitting, 3.3” OD Pipe, Flat Sump Wall, w/ Air Test Valve	\$237
IRF TCI-C3.3A	Icon SplitRepair Kit for “TCI” Housing Fitting, 3.3” OD Pipe, Curved Sump Wall, w/ Air Test Valve	\$237
IRF TCI-3.3OSA	Icon SplitRepair Kit for “TCI” Housing Fitting, 3.3” OD Pipe, Flat Sump Wall, Off-Set, w/ Air Test Valve	\$237
IRF TCI-C3.3OSA	Icon SplitRepair Kit for “TCI” Housing Fitting, 3.3” OD Pipe, Curved Sump Wall, Off-Set, w/ Air Test Valve	\$237
IRF TCI-3.3F	Icon SplitRepair Kit for “TCI” Housing Fitting, 3.3” OD Pipe, Flat Sump Wall, w/ Fill Tube & Dam Stop	\$237
IRF TCI-C3.3F	Icon SplitRepair Kit for “TCI” Housing Fitting, 3.3” OD Pipe, Curved Sump Wall, w/ Fill Tube & Dam Stop	\$237
IRF TCI-3.3OSF	Icon SplitRepair Kit for “TCI” Housing Fitting, 3.3” OD Pipe, Flat Sump Wall, Off-Set, w/ Fill Tube & Dam Stop	\$237
IRF TCI-C3.3OSF	Icon SplitRepair Kit for “TCI” Housing Fitting, 3.3” OD Pipe, Curved Sump Wall, Off-Set, w/ Fill Tube & Dam Stop	\$237
IRF TCI-3.5	Icon SplitRepair Kit for “TCI” Housing Fitting, 3.5” OD Pipe, Flat Sump Wall	\$237
IRF TCI-C3.5	Icon SplitRepair Kit for “TCI” Housing Fitting, 3.5” OD Pipe, Curved Sump Wall	\$237
IRF TCI-3.5OS	Icon SplitRepair Kit for “TCI” Housing Fitting, 3.5” OD Pipe, Flat Sump Wall, Off-Set	\$237
IRF TCI-C3.5OS	Icon SplitRepair Kit for “TCI” Housing Fitting, 3.5” OD Pipe, Curved Sump Wall, Off-Set	\$237
IRF TCI-3.5A	Icon SplitRepair Kit for “TCI” Housing Fitting, 3.5” OD Pipe, Flat Sump Wall, w/ Air Test Valve	\$237
IRF TCI-C3.5A	Icon SplitRepair Kit for “TCI” Housing Fitting, 3.5” OD Pipe, Curved Sump Wall, w/ Air Test Valve	\$237
IRF TCI-3.5OSA	Icon SplitRepair Kit for “TCI” Housing Fitting, 3.5” OD Pipe, Flat Sump Wall, Off-Set, w/ Air Test Valve	\$237
IRF TCI-C3.5OSA	Icon SplitRepair Kit for “TCI” Housing Fitting, 3.5” OD Pipe, Curved Sump Wall, Off-Set, w/ Air Test Valve	\$237
IRF TCI-3.5F	Icon SplitRepair Kit for “TCI” Housing Fitting, 3.5” OD Pipe, Flat Sump Wall, w/ Fill Tube & Dam Stop	\$237
IRF TCI-C3.5F	Icon SplitRepair Kit for “TCI” Housing Fitting, 3.5” OD Pipe, Curved Sump Wall, w/ Fill Tube & Dam Stop	\$237
IRF TCI-3.5OSF	Icon SplitRepair Kit for “TCI” Housing Fitting, 3.5” OD Pipe, Flat Sump Wall, Off-Set, w/ Fill Tube & Dam Stop	\$237
IRF TCI-C3.5OSF	Icon SplitRepair Kit for “TCI” Housing Fitting, 3.5” OD Pipe, Curved Sump Wall, Off-Set, w/ Fill Tube & Dam Stop	\$237

### Notes

Approximate volume for required materials used with the fittings on this page are as follows: Icon *FastFuse* solvent, *Sikaflex* sealant - 1 each per 4 fittings; and Icon *FastFill* fitting filler - 1 per 2 fittings.





## SplitRepair Housing Fitting Kits: "TCI" 4.5" & Dual Pipe

SplitRepair sump entry fittings are designed to replace existing fittings that leak as the result of age, degradation, workmanship, or other damage. These fittings can be installed without disconnecting the pipe, breaking concrete, or replacement of the sump container. TCI repair fitting kits are specifically designed for the replacement of TCI manufactured FB, CFB, and UB Series conduit and pipe sump entry fittings, with or without ducting, where the housing will remain and is resealed as part of the repair, and the flexible boot is replaced over a usable cuff.

### FEATURES & BENEFITS

- SplitRepair requires no disconnecting of pipe
- More cost-effective than equipment replacement
- ProTex fitting material permanently split-bonded in one hour
- Testing can proceed immediately after installation
- 3rd party tested to UL 2447 requirements, All-Fuels compatible
- 5-year warranty



IRF TCI4.5F

Product Number	Product Description	Price
IRF TCI-4.5	Icon SplitRepair Kit for "TCI" Housing Fitting, 4.5" OD Pipe, Flat Sump Wall	\$237
IRF TCI-C4.5	Icon SplitRepair Kit for "TCI" Housing Fitting, 4.5" OD Pipe, Curved Sump Wall	\$237
IRF TCI-4.5F	Icon SplitRepair Kit for "TCI" Housing Fitting, 4.5" OD Pipe, Flat Sump Wall, w/ Fill Tube	\$237
IRF TCI-C4.5F	Icon SplitRepair Kit for "TCI" Housing Fitting, 4.5" OD Pipe, Curved Sump Wall, w/ Fill Tube	\$237
IRF TCI-4.5Plug	Icon SplitRepair Kit for "TCI" Housing Fitting, 4.5" Plug, Flat Sump Wall	\$237
IRF TCI-C4.5Plug	Icon SplitRepair Kit for "TCI" Housing Fitting, 4.5" Plug, Curved Sump Wall	\$237
IRF TCI-4.6x1.9x1.4	Icon SplitRepair Kit for "TCI" Housing Fitting, 4.6" x 1.9" x 1.4" OD Dual Pipe, Flat Sump Wall	\$249
IRF TCI-C4.6x1.9x1.4	Icon SplitRepair Kit for "TCI" Housing Fitting, 4.6" x 1.9" x 1.4" OD Dual Pipe, Curved Sump Wall	\$249
IAC FASTFUSE	Icon FastFuse SplitRepair Fitting Bonding Solvent, 4oz Can	\$90
IAC SIK10B	Sikaflex-1a SplitRepair Fitting Gasket Sealant, 10oz Tube, Black Color	\$12
IAC FASTFILL	Icon FastFill Rapid-Setting SplitRepair Fitting Filler, 20oz Cartridge	\$90

### Notes

Approximate volume for required materials used with the fittings on this page are as follows:  
 Icon [FastFuse](#) solvent, [Sikaflex](#) sealant - 1 each per 4 fittings; and Icon [FastFill](#) fitting filler - 1 per 2 fittings.





## SplitRepair Sump Cuff Fittings: “TCI” Molded Design

SplitRepair fittings are designed to replace existing entry fittings that leak as the result of age, degradation, or other damage. These fittings are installed without the disconnecting of pipe, breaking concrete, or replacement of the sump container. TCI Sump Cuff Repair Fitting Kits are specifically designed for the replacement of existing TCI manufactured molded poly sump cuff product and conduit pipe entry fittings.

### FEATURES & BENEFITS

- SplitRepair requires no disconnecting of pipe
- More cost-effective than equipment replacement
- ProTex fitting material permanently split-bonded in one hour
- Testing can proceed immediately after installation
- 3rd party tested to UL 2447 requirements, All-Fuels compatible
- 5-year warranty



Example of TCI Molded Cuff Entry

Product Number	Product Description	Price
IRF TCI-SMC1.4	Icon SplitRepair Kit for “TCI” Sump, Small Molded Cuff Fitting, 1.4” & 1.0” OD Pipe	\$87
IRF TCI-SMC1.4OS	Icon SplitRepair Kit for “TCI” Sump, Small Molded Cuff Fitting, 1.4” & 1.0” OD Pipe, Off-Set	\$109
IRF TCI-SMC2.5	Icon SplitRepair Kit for “TCI” Sump, Small Molded Cuff Fitting, 2.5” OD Pipe	\$87
IRF TCI-MMC1.8	Icon SplitRepair Kit for “TCI” Sump, Medium Molded Cuff, 1.8” OD Pipe	\$175
IRF TCI-MMC1.8OS	Icon SplitRepair Kit for “TCI” Sump, Medium Molded Cuff, 1.8” OD Pipe, Off-Set	\$186
IRF TCI-MMC1.9	Icon SplitRepair Kit for “TCI” Sump, Medium Molded Cuff, 1.9” OD Pipe	\$175
IRF TCI-MMC1.9OS	Icon SplitRepair Kit for “TCI” Sump, Medium Molded Cuff, 1.9” OD Pipe, Off-Set	\$186
IRF TCI-MMC2.0	Icon SplitRepair Kit for “TCI” Sump, Medium Molded Cuff, 2.0” OD Pipe	\$175
IRF TCI-MMC2.0OS	Icon SplitRepair Kit for “TCI” Sump, Medium Molded Cuff, 2.0” OD Pipe, Off-Set	\$186
IRF TCI-MMC2.2	Icon SplitRepair Kit for “TCI” Sump, Medium Molded Cuff, 2.2” OD Pipe	\$175
IRF TCI-MMC2.2OS	Icon SplitRepair Kit for “TCI” Sump, Medium Molded Cuff, 2.2” OD Pipe, Off-Set	\$186
IRF TCI-MMC2.5	Icon SplitRepair Kit for “TCI” Sump, Medium Molded Cuff, 2.5” OD Pipe	\$175
IRF TCI-MMC2.5OS	Icon SplitRepair Kit for “TCI” Sump, Medium Molded Cuff, 2.5” OD Pipe, Off-Set	\$186
IRF TCI-MMC2.7	Icon SplitRepair Kit for “TCI” Sump, Medium Molded Cuff, 2.7” OD Pipe	\$175
IRF TCI-MMC2.7OS	Icon SplitRepair Kit for “TCI” Sump, Medium Molded Cuff, 2.7” OD Pipe, Off-Set	\$186
IRF TCI-MMC3.0	Icon SplitRepair Kit for “TCI” Sump, Medium Molded Cuff, 3.0” OD Pipe	\$175
IRF TCI-MMC3.0OS	Icon SplitRepair Kit for “TCI” Sump, Medium Molded Cuff, 3.0” OD Pipe, Off-Set	\$186
IRF TCI-MMC3.5	Icon SplitRepair Kit for “TCI” Sump, Medium Molded Cuff, 3.5” OD Pipe	\$175
IRF TCI-MMC3.5OS	Icon SplitRepair Kit for “TCI” Sump, Medium Molded Cuff, 3.5” OD Pipe, Off-Set	\$186
IRF TCI-MMC4.5	Icon SplitRepair Kit for “TCI” Sump, Medium Molded Cuff, 4.5” OD Pipe	\$135
IRF TCI-LMC3.5	Icon SplitRepair Kit for “TCI” Sump, Large Molded Cuff, 3.5” OD Pipe	\$215
IRF TCI-LMC3.5OS	Icon SplitRepair Kit for “TCI” Sump, Large Molded Cuff, 3.5” OD Pipe, Off-Set	\$226
IRF TCI-LMC3.7	Icon SplitRepair Kit for “TCI” Sump, Large Molded Cuff, 3.7” OD Pipe	\$215
IRF TCI-LMC3.7OS	Icon SplitRepair Kit for “TCI” Sump, Large Molded Cuff, 3.7” OD Pipe, Off-Set	\$226
IRF TCI-LMC4.5	Icon SplitRepair Kit for “TCI” Sump, Large Molded Cuff, 4.5” OD Pipe	\$215
IRF TCI-LMC4.8	Icon SplitRepair Kit for “TCI” Sump, Large Molded Cuff, 4.8” OD Pipe	\$215







## SplitRepair Sump Cuff Fittings: “UPP 305-R-1” Electrofused

SplitRepair fittings are designed to replace existing entry fittings that leak as the result of age, degradation, or other damage. These fittings are generally installed without the disconnecting of pipe, breaking concrete, or replacement of the sump container. UPP Sump Cuff Repair Fitting Kits are specifically designed for the replacement of degraded rubber boots on UPP manufactured electrofused, poly sump cuff product pipe entry fittings (305-R-1).

### FEATURES & BENEFITS

- SplitRepair requires no disconnecting of pipe
- More cost-effective than equipment replacement
- ProTex fitting material permanently split-bonded in one hour
- Testing can proceed immediately after installation
- 3rd party tested to UL 2447 requirements, All-Fuels compatible
- 5-year warranty



Example of UPP Sump Cuff Fitting

Product Number	Product Description	Price
IRF UPP-MC2.0	Icon SplitRepair Kit for “UPP” Sump Cuff Fitting for 50mm or 2.0” OD Pipe	\$142
IRF UPP-MC2.0OS	Icon SplitRepair Kit for “UPP” Sump Cuff Fitting for 50mm or 2.0” OD Pipe, Off-Set Design	\$162
IRF UPP-MC2.5	Icon SplitRepair Kit for “UPP” Sump Cuff Fitting for 63mm or 2.5” OD Pipe	\$142
IRF UPP-MC2.5OS	Icon SplitRepair Kit for “UPP” Sump Cuff Fitting for 63mm or 2.5” OD Pipe, Off-Set Design	\$162
IRF UPP-MC3.0	Icon SplitRepair Kit for “UPP” Sump Cuff Fitting for 75mm or 3.0” OD Pipe	\$142
IRF UPP-MC3.0OS	Icon SplitRepair Kit for “UPP” Sump Cuff Fitting for 75mm or 3.0” OD Pipe, Off-Set Design	\$162
IRF UPP-MC3.5	Icon SplitRepair Kit for “UPP” Sump Cuff Fitting for 90mm or 3.5” OD Pipe	\$142
IRF UPP-MC3.5OS	Icon SplitRepair Kit for “UPP” Sump Cuff Fitting for 90mm or 3.5” OD Pipe, Off-Set Design	\$162
IRF UPP-MC4.3	Icon SplitRepair Kit for “UPP” Sump Cuff Fitting for 110mm or 4.3” OD Pipe	\$142
IAC FASTFUSE	Icon FastFuse SplitRepair Fitting Bonding Solvent, 4oz Can	\$90
IAC SIKA10B	Sikaflex-1a SplitRepair Fitting Gasket Sealant, 10oz Tube, Black Color	\$12

### Notes

Approximate minimum volume for required materials used with the fittings on this page are as follows:  
[FastFuse](#) solvent and [Sikaflex](#) sealant - 1 each per 6 fittings.







## SplitRepair Sump Cuff Fittings: “Western Fiberglass”

SplitRepair fittings are designed to replace existing entry fittings that leak as the result of age, degradation, or other damage. These fittings are installed without the disconnecting of pipe, breaking concrete, or replacement of the sump container. Western Fiberglass repair fitting kits are specifically designed for the replacement of existing Western Fiberglass manufactured double-wall, molded sump cuff/double-boot product and conduit pipe entry fittings.

### FEATURES & BENEFITS

- SplitRepair requires no disconnecting of pipe
- More cost-effective than equipment replacement
- ProTex fitting material permanently split-bonded in one hour
- Testing can proceed immediately after installation
- 3rd party tested to UL 2447 requirements, All-Fuels compatible
- 5-year warranty



Example of Western Fiberglass Double-Wall Cuff Fitting

Product Number	Product Description	Price
IRF WFA-S1.4	Icon SplitRepair Kit for “Western Fiberglass” Dbl-Wall Sump Cuff, Double Fitting, Small, for 1.4” OD Pipe, A Type Install	\$235
IRF WFB-S1.4	Icon SplitRepair Kit for “Western Fiberglass” Dbl-Wall Sump Cuff, Single Fitting, Small, for 1.4” OD Pipe, B Type Install	\$235
IRF WFA-S2.0	Icon SplitRepair Kit for “Western Fiberglass” Dbl-Wall Sump Cuff, Double Fitting, Small, for 2.0” OD Pipe, A Type Install	\$235
IRF WFB-S2.0	Icon SplitRepair Kit for “Western Fiberglass” Dbl-Wall Sump Cuff, Single Fitting, Small, for 2.0” OD Pipe, B Type Install	\$235
IRF WFA-M2.0	Icon SplitRepair Kit for “Western Fiberglass” Dbl-Wall Sump Cuff, Double Fitting, Medium, for 2.0” OD Pipe, A Type Install	\$295
IRF WFB-M2.0	Icon SplitRepair Kit for “Western Fiberglass” Dbl-Wall Sump Cuff, Single Fitting, Medium, for 2.0” OD Pipe, B Type Install	\$295
IRF WFA-M2.5	Icon SplitRepair Kit for “Western Fiberglass” Dbl-Wall Sump Cuff, Double Fitting, Medium, for 2.5” OD Pipe, A Type Install	\$295
IRF WFB-M2.5	Icon SplitRepair Kit for “Western Fiberglass” Dbl-Wall Sump Cuff, Single Fitting, Medium, for 2.5” OD Pipe, B Type Install	\$295
IRF WFA-M2.7	Icon SplitRepair Kit for “Western Fiberglass” Dbl-Wall Sump Cuff, Double Fitting, Medium, for 2.7” OD Pipe, A Type Install	\$295
IRF WFB-M2.7	Icon SplitRepair Kit for “Western Fiberglass” Dbl-Wall Sump Cuff, Single Fitting, Medium, for 2.7” OD Pipe, B Type Install	\$295
IRF WFA-L3.5	Icon SplitRepair Kit for “Western Fiberglass” Dbl-Wall Sump Cuff, Double Fitting, Large, for 3.5” OD Pipe, A Type Install	\$305
IRF WFB-L3.5	Icon SplitRepair Kit for “Western Fiberglass” Dbl-Wall Sump Cuff, Single Fitting, Large, for 3.5” OD Pipe, B Type Install	\$305
IRF WFA-L3.7	Icon SplitRepair Kit for “Western Fiberglass” Dbl-Wall Sump Cuff, Double Fitting, Large, for 3.7” OD Pipe, A Type Install	\$305
IRF WFB-L3.7	Icon SplitRepair Kit for “Western Fiberglass” Dbl-Wall Sump Cuff, Single Fitting, Large, for 3.7” OD Pipe, B Type Install	\$305
IRF WFA-XL4.5	Icon SplitRepair Kit for “Western Fiberglass” Dbl-Wall Sump Cuff, Double Fitting, X-Large, for 4.5” OD Pipe, A Type Install	\$325
IRF WFB-XL4.5	Icon SplitRepair Kit for “Western Fiberglass” Dbl-Wall Sump Cuff, Single Fitting, X-Large, for 4.5” OD Pipe, B Type Install	\$325

### Notes

If the pipe entry is off-set, non-centered through the cuff, then put an “OS” at the end of the part number.





## SplitRepair Test Reducer Fittings: 1.25" to 2.0"

SplitRepair fittings are designed to replace existing entry fittings that leak as the result of age, degradation, or other damage. These fittings are installed without the disconnecting of pipe, breaking concrete, or replacement of the sump container. Test fittings are intended to transition or reduce from one pipe/cuff surface to another pipe surface for the purpose of closing off the interstitial or open space for a sump test or line integrity test. The various sizes available can be made to fit any combination of outside diameter (OD) of pipe. Available with or without air test, barb, and drain valves; and in split or non-split versions.

### FEATURES & BENEFITS

- SplitRepair requires no disconnecting of pipe
- More cost-effective than equipment replacement
- ProTex fitting material permanently split-bonded in one hour
- Testing can proceed immediately after installation
- 3rd party tested to UL 2447 requirements, All-Fuels compatible
- 5-year warranty



ISR 1.6x1.25A

Product Number	Product Description	Price
ISR 1.25x1.0	Icon SplitRepair Test Reducer Fitting for 1.25" x 1.0" OD Pipe	\$32
ISR 1.25x1.0A	Icon SplitRepair Test Reducer Fitting for 1.25" x 1.0" OD Pipe w/ Air Test Valve	\$42
ISR 1.25x1.0B	Icon SplitRepair Test Reducer Fitting for 1.25" x 1.0" OD Pipe w/ Barb Test Valve	\$42
ISR 1.4x1.25	Icon SplitRepair Test Reducer Fitting for 1.4" x 1.25" OD Pipe	\$32
ISR 1.4x1.25A	Icon SplitRepair Test Reducer Fitting for 1.4" x 1.25" OD Pipe w/ Air Test Valve	\$42
ISR 1.4x1.25B	Icon SplitRepair Test Reducer Fitting for 1.4" x 1.25" OD Pipe w/ Barb Test Valve	\$42
ISR 1.6x1.25	Icon SplitRepair Test Reducer Fitting for 1.6" x 1.25" OD Pipe (40x32mm)	\$32
ISR 1.6x1.25A	Icon SplitRepair Test Reducer Fitting for 1.6" x 1.25" OD Pipe (40x32mm) w/ Air Test Valve	\$42
ISR 1.6x1.25B	Icon SplitRepair Test Reducer Fitting for 1.6" x 1.25" OD Pipe (40x32mm) w/ Barb Test Valve	\$42
ISR 1.8x1.4	Icon SplitRepair Test Reducer Fitting for 1.8" x 1.4" OD Pipe	\$32
ISR 1.8x1.4A	Icon SplitRepair Test Reducer Fitting for 1.8" x 1.4" OD Pipe w/ Air Test Valve	\$42
ISR 1.8x1.4B	Icon SplitRepair Test Reducer Fitting for 1.8" x 1.4" OD Pipe w/ Barb Test Valve	\$42
ISR 1.9x1.9	Icon SplitRepair Test Reducer Fitting for 1.9" x 1.9" OD Pipe	\$32
ISR 1.9x1.9A	Icon SplitRepair Test Reducer Fitting for 1.9" x 1.9" OD Pipe w/ Air Test Valve	\$42
ISR 1.9x1.9B	Icon SplitRepair Test Reducer Fitting for 1.9" x 1.9" OD Pipe w/ Barb Test Valve	\$42
ISR 2.0x2.0	Icon SplitRepair Test Reducer Fitting for 2.0" x 2.0" OD Pipe	\$34
ISR 2.0x2.0A	Icon SplitRepair Test Reducer Fitting for 2.0" x 2.0" OD Pipe w/ Air Test Valve	\$44
ISR 2.0x2.0B	Icon SplitRepair Test Reducer Fitting for 2.0" x 2.0" OD Pipe w/ Barb Test Valve	\$44
ISR 2.0x2.0S	Icon SplitRepair Test Reducer Fitting for 2.0" x 2.0" OD Pipe, Short	\$57
ISR 2.0x2.0AS	Icon SplitRepair Test Reducer Fitting for 2.0" x 2.0" OD Pipe w/ Air Test Valve, Swage Fit	\$67
ISR 2.0x2.0BS	Icon SplitRepair Test Reducer Fitting for 2.0" x 2.0" OD Pipe w/ Barb Test Valve, Swage Fit	\$67

### Notes

It is commonly required to hydrostatically or otherwise test the sump after repairs have been made. Missing or degraded pipe test fittings may need to be replaced for that testing. Required materials: *FastFuse* solvent and *Sikaflex* sealant - 1 each per 10 fittings of this type.





## SplitRepair Test Reducer Fittings: 2.25" to 2.5"

SplitRepair fittings are designed to replace existing entry fittings that leak as the result of age, degradation, or other damage. These fittings are installed without the disconnecting of pipe, breaking concrete, or replacement of the sump container. Test fittings are intended to transition or reduce from one pipe/cuff surface to another pipe surface for the purpose of closing off the interstitial or open space for a sump test or line integrity test. The various sizes available can be made to fit any combination of outside diameter (OD) of pipe. Available with or without air test, barb, and drain valves; and in split or non-split versions.

### FEATURES & BENEFITS

- SplitRepair requires no disconnecting of pipe
- More cost-effective than equipment replacement
- ProTex fitting material permanently split-bonded in one hour
- Testing can proceed immediately after installation
- 3rd party tested to UL 2447 requirements, All-Fuels compatible
- 5-year warranty



ISR 2.61x2.38LCXA

Product Number	Product Description	Price
ISR 2.2x2.0	Icon SplitRepair Test Reducer Fitting for 2.2" x 2.0" OD Pipe	\$57
ISR 2.2x2.0A	Icon SplitRepair Test Reducer Fitting for 2.2" x 2.0" OD Pipe w/ Air Test Valve	\$67
ISR 2.2x2.0B	Icon SplitRepair Test Reducer Fitting for 2.2" x 2.0" OD Pipe w/ Barb Test Valve	\$67
ISR 2.4x1.4	Icon SplitRepair Test Reducer for 2.4" x 1.4" OD Pipe	\$34
ISR 2.4x1.4A	Icon SplitRepair Test Reducer Fitting for 2.4" x 1.4" OD Pipe w/ Air Test Valve	\$44
ISR 2.4x1.4B	Icon SplitRepair Test Reducer Fitting for 2.4" x 1.4" OD Pipe w/ Barb Test Valve	\$44
ISR 2.4x2.0	Icon SplitRepair Test Reducer for 2.4" x 2.0" OD Pipe	\$34
ISR 2.4x2.0A	Icon SplitRepair Test Reducer for 2.4" x 2.0" OD Pipe w/ Air Test Valve	\$44
ISR 2.4x2.0B	Icon SplitRepair Test Reducer for 2.4" x 2.0" OD Pipe w/ Barb Test Valve	\$44
ISR 2.4x2.4	Icon SplitRepair Test Reducer for 2.4" x 2.4" OD Pipe	\$34
ISR 2.4x2.4A	Icon SplitRepair Test Reducer for 2.4" x 2.4" OD Pipe w/ Air Test Valve	\$44
ISR 2.4x2.4B	Icon SplitRepair Test Reducer for 2.4" x 2.4" OD Pipe w/ Barb Test Valve	\$44
ISR 2.5x2.0	Icon SplitRepair Test Reducer Fitting for 2.5" x 2.0" OD Pipe (63x50mm)	\$34
ISR 2.5x2.0A	Icon SplitRepair Test Reducer Fitting for 2.5" x 2.0" OD Pipe (63x50mm) w/ Air Test Valve	\$44
ISR 2.5x2.0B	Icon SplitRepair Test Reducer Fitting for 2.5" x 2.0" OD Pipe (63x50mm) w/ Barb Test Valve	\$44
ISR 2.5x2.5	Icon SplitRepair Test Reducer Fitting for 2.5" x 2.5" OD Pipe	\$34
ISR 2.5x2.5A	Icon SplitRepair Test Reducer Fitting for 2.5" x 2.5" OD Pipe w/ Air Test Valve	\$44
ISR 2.5x2.5B	Icon SplitRepair Test Reducer Fitting for 2.5" x 2.5" OD Pipe w/ Barb Test Valve	\$44
ISR 2.5x2.5S	Icon SplitRepair Test Reducer Fitting for 2.5" x 2.5" OD Pipe, Swage Fit	\$69
ISR 2.5x2.5AS	Icon SplitRepair Test Reducer Fitting for 2.5" x 2.5" OD Pipe, w/ Air Test Valve, Swage Fit	\$79
ISR 2.5x2.5BS	Icon SplitRepair Test Reducer Fitting for 2.5" x 2.5" OD Pipe, w/ Barb Test Valve, Swage Fit	\$79

### Notes

It is commonly required to hydrostatically or otherwise test the sump after repairs have been made. Missing or degraded pipe test fittings may need to be replaced for that testing. Required materials: *FastFuse* solvent and *Sikaflex* sealant - 1 each per 10 fittings of this type.





## SplitRepair Test Reducer Fittings: 2.61" to 2.7"

SplitRepair fittings are designed to replace existing entry fittings that leak as the result of age, degradation, or other damage. These fittings are installed without the disconnecting of pipe, breaking concrete, or replacement of the sump container. Test fittings are intended to transition or reduce from one pipe/cuff surface to another pipe surface for the purpose of closing off the interstitial or open space for a sump test or line integrity test. The various sizes available can be made to fit any combination of outside diameter (OD) of pipe. Available with or without air test, barb, and drain valves; and in split or non-split versions.

### FEATURES & BENEFITS

- SplitRepair requires no disconnecting of pipe
- More cost-effective than equipment replacement
- ProTex fitting material permanently split-bonded in one hour
- Testing can proceed immediately after installation
- 3rd party tested to UL 2447 requirements, All-Fuels compatible
- 5-year warranty



ISR 2.61x2.38LCXA

Product Number	Product Description	Price
ISR 2.61x2.38LCX	Icon SplitRepair Test Reducer Fitting for 2.61" x 2.38" OD Pipe, LCX	\$34
ISR 2.61x2.38LCXA	Icon SplitRepair Test Reducer Fitting for 2.61" x 2.38" OD Pipe, LCX w/ Air Test Valve	\$44
ISR 2.61x2.38LCXB	Icon SplitRepair Test Reducer Fitting for 2.61" x 2.38" OD Pipe, LCX w/ Barb Test Valve	\$44
ISR 2.7x2.5	Icon SplitRepair Test Reducer Fitting for 2.7" x 2.5" OD Pipe	\$34
ISR 2.7x2.5A	Icon SplitRepair Test Reducer Fitting for 2.7" x 2.5" OD Pipe w/ Air Test Valve	\$44
ISR 2.7x2.5B	Icon SplitRepair Test Reducer Fitting for 2.7" x 2.5" OD Pipe w/ Barb Test Valve	\$44
ISR 2.7x2.7	Icon SplitRepair Test Reducer Fitting for 2.7" x 2.7" OD Pipe	\$34
ISR 2.7x2.7A	Icon SplitRepair Test Reducer Fitting for 2.7" x 2.7" OD Pipe w/ Air Test Valve	\$44
ISR 2.7x2.7B	Icon SplitRepair Test Reducer Fitting for 2.7" x 2.7" OD Pipe w/ Barb Test Valve	\$44
IAC FASTFUSE	Icon FastFuse SplitRepair Fitting Bonding Solvent, 4oz Can	\$90
IAC SIKA10B	Sikaflex-1a SplitRepair Fitting Gasket Sealant, 10oz Tube, Black Color	\$12

### Notes

It is commonly required to hydrostatically or otherwise test the sump after repairs have been made. Missing or degraded pipe test fittings may need to be replaced for that testing. Required materials: *FastFuse* solvent and *Sikaflex* sealant - 1 each per 10 fittings of this type.







## SplitRepair Test Reducer Fittings: 3.0"

SplitRepair fittings are designed to replace existing entry fittings that leak as the result of age, degradation, or other damage. These fittings are installed without the disconnecting of pipe, breaking concrete, or replacement of the sump container. Test fittings are intended to transition or reduce from one pipe/cuff surface to another pipe surface for the purpose of closing off the interstitial or open space for a sump test or line integrity test. The various sizes available can be made to fit any combination of outside diameter (OD) of pipe. Available with or without air test, barb, and drain valves; and in split or non-split versions.

### FEATURES & BENEFITS

- SplitRepair requires no disconnecting of pipe
- More cost-effective than equipment replacement
- ProTex fitting material permanently split-bonded in one hour
- Testing can proceed immediately after installation
- 3rd party tested to UL 2447 requirements, All-Fuels compatible
- 5-year warranty



ISR 3.0x2.5A

Product Number	Product Description	Price
ISR 3.0x2.5	Icon SplitRepair Test Reducer Fitting for 3.0" x 2.5" OD Pipe (75x63mm)	\$50
ISR 3.0x2.5A	Icon SplitRepair Test Reducer Fitting for 3.0" x 2.5" OD Pipe (75x63mm) w/ Air Test Valve	\$60
ISR 3.0x2.5B	Icon SplitRepair Test Reducer Fitting for 3.0" x 2.5" OD Pipe (75x63mm) w/ Barb Test Valve	\$60
IAC FASTFUSE	Icon FastFuse SplitRepair Fitting Bonding Solvent, 4oz Can	\$90
IAC SIK10B	Sikaflex-1a SplitRepair Fitting Gasket Sealant, 10oz Tube, Black Color	\$12

### Notes

It is commonly required to hydrostatically or otherwise test the sump after repairs have been made. Missing or degraded pipe test fittings may need to be replaced for that testing. Required materials: *FastFuse* solvent and *Sikaflex* sealant - 1 each per 10 fittings of this type.





## SplitRepair Test Reducer Fittings: 3.5" x 1.4" to 3.5" x 2.4"

SplitRepair fittings are designed to replace existing entry fittings that leak as the result of age, degradation, or other damage. These fittings are installed without the disconnecting of pipe, breaking concrete, or replacement of the sump container. Test fittings are intended to transition or reduce from one pipe/cuff surface to another pipe surface for the purpose of closing off the interstitial or open space for a sump test or line integrity test. The various sizes available can be made to fit any combination of outside diameter (OD) of pipe. Available with or without air test, barb, and drain valves; and in split or non-split versions.

### FEATURES & BENEFITS

- SplitRepair requires no disconnecting of pipe
- More cost-effective than equipment replacement
- ProTex fitting material permanently split-bonded in one hour
- Testing can proceed immediately after installation
- 3rd party tested to UL 2447 requirements, All-Fuels compatible
- 5-year warranty



ISR 3.5x2.4OSDA

Product Number	Product Description	Price
ISR 3.5x1.4	Icon SplitRepair Test Reducer Fitting for 3.5" x 1.4" OD Pipe	\$50
ISR 3.5x1.4A	Icon SplitRepair Test Reducer Fitting for 3.5" x 1.4" OD Pipe w/ Air Test Valve	\$60
ISR 3.5x1.4B	Icon SplitRepair Test Reducer Fitting for 3.5" x 1.4" OD Pipe w/ Barb Test Valve	\$60
ISR 3.5x1.6	Icon SplitRepair Test Reducer Fitting for 3.5" x 1.6" OD Pipe	\$50
ISR 3.5x1.6A	Icon SplitRepair Test Reducer Fitting for 3.5" x 1.6" OD Pipe w/ Air Test Valve	\$60
ISR 3.5x1.6B	Icon SplitRepair Test Reducer Fitting for 3.5" x 1.6" OD Pipe w/ Barb Test Valve	\$60
ISR 3.5x2.0	Icon SplitRepair Test Reducer Fitting for 3.5" x 2.0" OD Pipe	\$60
ISR 3.5x2.0A	Icon SplitRepair Test Reducer Fitting for 3.5" x 2.0" OD Pipe w/ Air Test Valve	\$70
ISR 3.5x2.0B	Icon SplitRepair Test Reducer Fitting for 3.5" x 2.0" OD Pipe w/ Barb Test Valve	\$70
ISR 3.5x2.4	Icon SplitRepair Test Reducer Fitting for 3.5" x 2.4" OD Pipe	\$50
ISR 3.5x2.4A	Icon SplitRepair Test Reducer Fitting for 3.5" x 2.4" OD Pipe w/ Air Test Valve	\$60
ISR 3.5x2.4B	Icon SplitRepair Test Reducer Fitting for 3.5" x 2.4" OD Pipe w/ Barb Test Valve	\$60
ISR 3.5x2.4DA	Icon SplitRepair Test Reducer Fitting for 3.5" x 2.4" OD Pipe w/ Drain & Air Test Valves	\$72
ISR 3.5x2.4OS	Icon SplitRepair Test Reducer Fitting for 3.5" x 2.4" OD Pipe, Off-Set	\$54
ISR 3.5x2.4OSA	Icon SplitRepair Test Reducer Fitting for 3.5" x 2.4" OD Pipe, Off-Set w/ Air Test Valve	\$64
ISR 3.5x2.4OSB	Icon SplitRepair Test Reducer Fitting for 3.5" x 2.4" OD Pipe, Off-Set w/ Barb Test Valve	\$64
ISR 3.5x2.4OSDA	Icon SplitRepair Test Reducer Fitting for 3.5" x 2.4" OD Pipe, Off-Set w/ Drain & Air Test Valves	\$96
IAC FASTFUSE	Icon FastFuse SplitRepair Fitting Bonding Solvent, 4oz Can	\$90
IAC SIKAI0B	Sikaflex-1a SplitRepair Fitting Gasket Sealant, 10oz Tube, Black Color	\$12

### Notes

It is commonly required to hydrostatically or otherwise test the sump after repairs have been made. Missing or degraded pipe test fittings may need to be replaced for that testing. Required materials: *FastFuse* solvent and *Sikaflex* sealant - 1 each per 10 fittings of this type.





## SplitRepair Test Reducer Fittings: 3.5" x 2.5" to 3.5" x 3.5"

SplitRepair fittings are designed to replace existing entry fittings that leak as the result of age, degradation, or other damage. These fittings are installed without the disconnecting of pipe, breaking concrete, or replacement of the sump container. Test fittings are intended to transition or reduce from one pipe/cuff surface to another pipe surface for the purpose of closing off the interstitial or open space for a sump test or line integrity test. The various sizes available can be made to fit any combination of outside diameter (OD) of pipe. Available with or without air test, barb, and drain valves; and in split or non-split versions.

### FEATURES & BENEFITS

- SplitRepair requires no disconnecting of pipe
- More cost-effective than equipment replacement
- ProTex fitting material permanently split-bonded in one hour
- Testing can proceed immediately after installation
- 3rd party tested to UL 2447 requirements, All-Fuels compatible
- 5-year warranty

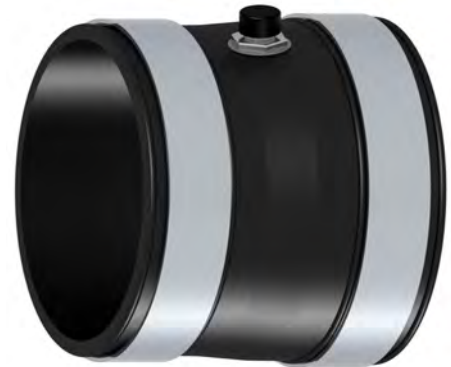

ISR 3.5x2.4OSDA

Product Number	Product Description	Price
ISR 3.5x2.5	Icon SplitRepair Test Reducer Fitting for 3.5" x 2.5" OD Pipe	\$50
ISR 3.5x2.5A	Icon SplitRepair Test Reducer Fitting for 3.5" x 2.5" OD Pipe w/ Air Test Valve	\$60
ISR 3.5x2.5B	Icon SplitRepair Test Reducer Fitting for 3.5" x 2.5" OD Pipe w/ Barb Test Valve	\$60
ISR 3.5x2.7	Icon SplitRepair Test Reducer Fitting for 3.5" x 2.7" OD Pipe	\$50
ISR 3.5x2.7A	Icon SplitRepair Test Reducer Fitting for 3.5" x 2.7" OD Pipe w/ Air Test Valve	\$60
ISR 3.5x2.7B	Icon SplitRepair Test Reducer Fitting for 3.5" x 2.7" OD Pipe w/ Barb Test Valve	\$60
ISR 3.5x3.5	Icon SplitRepair Test Reducer Fitting for 3.5" x 3.5" OD Pipe	\$50
ISR 3.5x3.5A	Icon SplitRepair Test Reducer Fitting for 3.5" x 3.5" OD Pipe w/ Air Test Valve	\$60
ISR 3.5x3.5B	Icon SplitRepair Test Reducer Fitting for 3.5" x 3.5" OD Pipe w/ Barb Test Valve	\$60
IAC FASTFUSE	Icon FastFuse SplitRepair Fitting Bonding Solvent, 4oz Can	\$90
IAC SIKA10B	Sikaflex-1a SplitRepair Fitting Gasket Sealant, 10oz Tube, Black Color	\$12

### Notes

It is commonly required to hydrostatically or otherwise test the sump after repairs have been made. Missing or degraded pipe test fittings may need to be replaced for that testing. Required materials: *FastFuse* solvent and *Sikaflex* sealant - 1 each per 10 fittings of this type.





## SplitRepair Test Reducer Fittings: 3.72" to 4.3"

SplitRepair fittings are designed to replace existing entry fittings that leak as the result of age, degradation, or other damage. These fittings are installed without the disconnecting of pipe, breaking concrete, or replacement of the sump container. Test fittings are intended to transition or reduce from one pipe/cuff surface to another pipe surface for the purpose of closing off the interstitial or open space for a sump test or line integrity test. The various sizes available can be made to fit any combination of outside diameter (OD) of pipe. Available with or without air test, barb, and drain valves; and in split or non-split versions.

### FEATURES & BENEFITS

- SplitRepair requires no disconnecting of pipe
- More cost-effective than equipment replacement
- ProTex fitting material permanently split-bonded in one hour
- Testing can proceed immediately after installation
- 3rd party tested to UL 2447 requirements, All-Fuels compatible
- 5-year warranty



ISR 4.0x3.9A

Product Number	Product Description	Price
ISR 3.72x3.5LCX	Icon SplitRepair Test Reducer Fitting for 3.72" x 3.5" OD Pipe, LCX	\$50
ISR 3.72x3.5LCXA	Icon SplitRepair Test Reducer Fitting for 3.72" x 3.5" OD Pipe, LCX w/ Air Test Valve	\$60
ISR 3.72x3.5LCXB	Icon SplitRepair Test Reducer Fitting for 3.72" x 3.5" OD Pipe, LCX w/ Barb Test Valve	\$60
ISR 4.0x3.0	Icon SplitRepair Test Reducer Fitting for 4.0" x 3.0" OD Pipe	\$61
ISR 4.0x3.0A	Icon SplitRepair Test Reducer Fitting for 4.0" x 3.0" OD Pipe w/ Air Test Valve	\$71
ISR 4.0x3.0B	Icon SplitRepair Test Reducer Fitting for 4.0" x 3.0" OD Pipe w/ Barb Test Valve	\$71
ISR 4.0x3.5	Icon SplitRepair Test Reducer Fitting for 4.0" x 3.5" OD Pipe	\$61
ISR 4.0x3.5A	Icon SplitRepair Test Reducer Fitting for 4.0" x 3.5" OD Pipe w/ Air Test Valve	\$71
ISR 4.0x3.5B	Icon SplitRepair Test Reducer Fitting for 4.0" x 3.5" OD Pipe w/ Barb Test Valve	\$71
ISR 4.0x3.9	Icon SplitRepair Test Reducer Fitting for 4.0" x 3.9" OD Pipe	\$61
ISR 4.0x3.9A	Icon SplitRepair Test Reducer Fitting for 4.0" x 3.9" OD Pipe w/ Air Test Valve	\$71
ISR 4.0x3.9B	Icon SplitRepair Test Reducer Fitting for 4.0" x 3.9" OD Pipe w/ Barb Test Valve	\$71
ISR 4.3x1.4	Icon SplitRepair Test Reducer Fitting for 4.3" x 1.4" OD Pipe	\$61
ISR 4.3x1.6	Icon SplitRepair Test Reducer Fitting for 4.3" x 1.6" OD Pipe	\$61
IAC FASTFUSE	Icon FastFuse SplitRepair Fitting Bonding Solvent, 4oz Can	\$90
IAC SIKA10B	Sikaflex-1a SplitRepair Fitting Gasket Sealant, 10oz Tube, Black Color	\$12

### Notes

It is commonly required to hydrostatically or otherwise test the sump after repairs have been made. Missing or degraded pipe test fittings may need to be replaced for that testing. Required materials: [FastFuse](#) solvent and [Sikaflex](#) sealant - 1 each per 10 fittings of this type.







## SplitRepair Test Reducer Fittings: 4.5"

SplitRepair fittings are designed to replace existing entry fittings that leak as the result of age, degradation, or other damage. These fittings are installed without the disconnecting of pipe, breaking concrete, or replacement of the sump container. Test fittings are intended to transition or reduce from one pipe/cuff surface to another pipe surface for the purpose of closing off the interstitial or open space for a sump test or line integrity test. The various sizes available can be made to fit any combination of outside diameter (OD) of pipe. Available with or without air test, barb, and drain valves; and in split or non-split versions.

### FEATURES & BENEFITS

- SplitRepair requires no disconnecting of pipe
- More cost-effective than equipment replacement
- ProTex fitting material permanently split-bonded in one hour
- Testing can proceed immediately after installation
- 3rd party tested to UL 2447 requirements, All-Fuels compatible
- 5-year warranty



ISR 4.5x3.5A

Product Number	Product Description	Price
ISR 4.5x2.5	Icon SplitRepair Reducer Test Fitting for 4.5" x 2.5" OD Pipe	\$61
ISR 4.5x2.5A	Icon SplitRepair Test Reducer Fitting for 4.5" x 2.5" OD Pipe w/ Air Test Valve	\$71
ISR 4.5x2.5B	Icon SplitRepair Test Reducer Fitting for 4.5" x 2.5" OD Pipe w/ Barb Test Valve	\$71
ISR 4.5x2.5DLA	Icon SplitRepair Test Reducer Fitting for 4.5" x 2.5" OD Pipe w/ Large Drain & Air Test Valves	\$87
ISR 4.5x2.7	Icon SplitRepair Test Reducer Fitting for 4.5" x 2.7" OD Pipe	\$61
ISR 4.5x2.7A	Icon SplitRepair Test Reducer Fitting for 4.5" x 2.7" OD Pipe w/ Air Test Valve	\$71
ISR 4.5x2.7B	Icon SplitRepair Test Reducer Fitting for 4.5" x 2.7" OD Pipe w/ Barb Test Valve	\$71
ISR 4.5x3.0	Icon SplitRepair Reducer Test Fitting for 4.5" x 3.0" OD Pipe	\$61
ISR 4.5x3.0A	Icon SplitRepair Reducer Test Fitting for 4.5" x 3.0" OD Pipe w/ Air Test Valve	\$71
ISR 4.5x3.0B	Icon SplitRepair Reducer Test Fitting for 4.5" x 3.0" OD Pipe w/ Barb Test Valve	\$71
ISR 4.5x3.5	Icon SplitRepair Test Reducer Fitting for 4.5" x 3.5" OD Pipe	\$61
ISR 4.5x3.5A	Icon SplitRepair Test Reducer Fitting for 4.5" x 3.5" OD Pipe w/ Air Test Valve	\$71
ISR 4.5x3.5B	Icon SplitRepair Test Reducer Fitting for 4.5" x 3.5" OD Pipe w/ Barb Test Valve	\$71
ISR 4.5x3.5DA	Icon SplitRepair Test Reducer Fitting for 4.5" x 3.5" OD Pipe w/ Drain & Air Test Valves	\$83
ISR 4.5x3.5DLA	Icon SplitRepair Test Reducer Fitting for 4.5" x 3.5" OD Pipe w/ Large Drain & Air Test Valves	\$87
ISR 4.5x3.5OS	Icon SplitRepair Test Reducer Fitting for 4.5" x 3.5" OD Pipe, Off-Set	\$86
ISR 4.5x3.5OSA	Icon SplitRepair Test Reducer Fitting for 4.5" x 3.5" OD Pipe, Off-Set w/ Air Test Valve	\$96
ISR 4.5x3.5OSB	Icon SplitRepair Test Reducer Fitting for 4.5" x 3.5" OD Pipe, Off-Set w/ Barb Test Valve	\$96
ISR 4.5x3.5OSDA	Icon SplitRepair Test Reducer Fitting for 4.5" x 3.5" OD Pipe, Off-Set w/ Drain & Air Test Valves	\$108
ISR 4.5x4.5	Icon SplitRepair Test Reducer Fitting for 4.5" x 4.5" OD Pipe	\$61
ISR 4.5x4.5A	Icon SplitRepair Test Reducer Fitting for 4.5" x 4.5" OD Pipe w/ Air Test Valve	\$71
ISR 4.5x4.5B	Icon SplitRepair Test Reducer Fitting for 4.5" x 4.5" OD Pipe w/ Barb Test Valve	\$71

### Notes

It is commonly required to hydrostatically or otherwise test the sump after repairs have been made. Missing or degraded pipe test fittings may need to be replaced for that testing. Required materials: *FastFuse* solvent and *Sikaflex* sealant - 1 each per 10 fittings of this type.





## SplitRepair Test Reducer Fittings: 4.6" to 5.25"

SplitRepair fittings are designed to replace existing entry fittings that leak as the result of age, degradation, or other damage. These fittings are installed without the disconnecting of pipe, breaking concrete, or replacement of the sump container. Test fittings are intended to transition or reduce from one pipe/cuff surface to another pipe surface for the purpose of closing off the interstitial or open space for a sump test or line integrity test. The various sizes available can be made to fit any combination of outside diameter (OD) of pipe. Available with or without air test, barb, and drain valves; and in split or non-split versions.

### FEATURES & BENEFITS

- SplitRepair requires no disconnecting of pipe
- More cost-effective than equipment replacement
- ProTex fitting material permanently split-bonded in one hour
- Testing can proceed immediately after installation
- 3rd party tested to UL 2447 requirements, All-Fuels compatible
- 5-year warranty



ISR 4.72x4.5LCXA

Product Number	Product Description	Price
ISR 4.6x1.9x1.4	Icon SplitRepair Test Reducer Fitting for 4.6" x 1.9" x 1.4" OD Pipe, Dual Lines	\$105
ISR 4.6x1.9x1.4A	Icon SplitRepair Test Reducer Fitting for 4.6" x 1.9" x 1.4" OD Pipe, Dual Lines w/ Air Test Valve	\$115
ISR 4.6x1.9x1.4B	Icon SplitRepair Test Reducer Fitting for 4.6" x 1.9" x 1.4" OD Pipe, Dual Lines w/ Barb Test Valve	\$115
ISR 4.72x4.5LCX	Icon SplitRepair Test Reducer Fitting for 4.72" x 4.5" OD Pipe, LCX	\$61
ISR 4.72x4.5LCXA	Icon SplitRepair Test Reducer Fitting for 4.72" x 4.5" OD Pipe, LCX w/ Air Test Valve	\$71
ISR 4.72x4.5LCXB	Icon SplitRepair Test Reducer Fitting for 4.72" x 4.5" OD Pipe, LCX w/ Barb Test Valve	\$71
ISR 4.8x2.0	Icon SplitRepair Test Reducer Fitting for 4.8" x 2.0" OD Pipe	\$76
ISR 4.8x2.0A	Icon SplitRepair Test Reducer Fitting for 4.8" x 2.0" OD Pipe w/ Air Test Valve	\$86
ISR 4.8x2.0B	Icon SplitRepair Test Reducer Fitting for 4.8" x 2.0" OD Pipe w/ Barb Test Valve	\$86
ISR 4.8x2.2	Icon SplitRepair Test Reducer Fitting for 4.8" x 2.2" OD Pipe	\$76
ISR 4.8x2.2A	Icon SplitRepair Test Reducer Fitting for 4.8" x 2.2" OD Pipe w/ Air Test Valve	\$86
ISR 4.8x2.2B	Icon SplitRepair Test Reducer Fitting for 4.8" x 2.2" OD Pipe w/ Barb Test Valve	\$86
ISR 4.8x2.5	Icon SplitRepair Test Reducer Fitting for 4.8" x 2.5" OD Pipe	\$76
ISR 4.8x2.5A	Icon SplitRepair Test Reducer Fitting for 4.8" x 2.5" OD Pipe w/ Air Test Valve	\$86
ISR 4.8x2.5B	Icon SplitRepair Test Reducer Fitting for 4.8" x 2.5" OD Pipe w/ Barb Test Valve	\$86
ISR 4.9x3.9	Icon SplitRepair Test Reducer Fitting for 4.9" x 3.9" OD Pipe	\$76
ISR 4.9x3.9A	Icon SplitRepair Test Reducer Fitting for 4.9" x 3.9" OD Pipe, w/ Air Test Valve	\$86
ISR 4.9x3.9B	Icon SplitRepair Test Reducer Fitting for 4.9" x 3.9" OD Pipe, w/ Barb Test Valve	\$86
ISR 5.0x4.5	Icon SplitRepair Test Reducer Fitting for 5.0" x 4.5" OD Pipe	\$86
ISR 5.0x4.5L	Icon SplitRepair Test Reducer Fitting for 5.0" x 4.5" OD Pipe, Linebacker Boot	\$86
ISR 5.0x4.5A	Icon SplitRepair Test Reducer Fitting for 5.0" x 4.5" OD Pipe w/ Air Test Valve	\$96
ISR 5.25x2.0	Icon SplitRepair Test Reducer Fitting for 5.25" x 2.0" OD Pipe	\$86
ISR 5.25x2.5	Icon SplitRepair Test Reducer Fitting for 5.25" x 2.5" OD Pipe	\$86
ISR 5.25x4.5	Icon SplitRepair Test Reducer Fitting for 5.25" x 4.5" OD Pipe	\$86





## SplitRepair Test Reducer Fittings: 5.5" to 6.8"

SplitRepair fittings are designed to replace existing entry fittings that leak as the result of age, degradation, or other damage. These fittings are installed without the disconnecting of pipe, breaking concrete, or replacement of the sump container. Test fittings are intended to transition or reduce from one pipe/cuff surface to another pipe surface for the purpose of closing off the interstitial or open space for a sump test or line integrity test. The various sizes available can be made to fit any combination of outside diameter (OD) of pipe. Available with or without air test, barb, and drain valves; and in split or non-split versions.

### FEATURES & BENEFITS

- SplitRepair requires no disconnecting of pipe
- More cost-effective than equipment replacement
- ProTex fitting material permanently split-bonded in one hour
- Testing can proceed immediately after installation
- 3rd party tested to UL 2447 requirements, All-Fuels compatible
- 5-year warranty



ISR 6.5x3.5

Product Number	Product Description	Price
ISR 5.5x2.0	Icon SplitRepair Test Reducer Fitting for 5.5" x 2.0" OD Pipe	\$67
ISR 5.5x2.25	Icon SplitRepair Test Reducer Fitting for 5.5 x 2.25" OD Pipe	\$67
ISR 5.5x2.5	Icon SplitRepair Test Reducer Fitting for 5.5" x 2.5" OD Pipe	\$67
ISR 5.5x3.5x2.5	Icon SplitRepair Test Reducer Fitting for 5.5" x 3.5 x 2.5" OD Pipe	\$67
ISR 5.5x2.7	Icon SplitRepair Test Reducer Fitting for 5.5" x 2.7" OD Pipe	\$67
ISR 5.5x3.0	Icon SplitRepair Test Reducer Fitting for 5.5" x 3.0" OD Pipe	\$67
ISR 5.5x3.5	Icon SplitRepair Test Reducer Fitting for 5.5" x 3.5" OD Pipe	\$67
ISR 5.5x3.7	Icon SplitRepair Test Reducer Fitting for 5.5" x 3.7" OD Pipe	\$67
ISR 5.5x4.5	Icon SplitRepair Test Reducer Fitting for 5.5" x 4.5" OD Pipe	\$67
ISR 6.5x2.0	Icon SplitRepair Test Reducer Fitting for 6.5" x 2.0" OD Pipe	\$76
ISR 6.5x2.5	Icon SplitRepair Test Reducer Fitting for 6.5" x 2.5" OD Pipe	\$76
ISR 6.5x2.7	Icon SplitRepair Test Reducer Fitting for 6.5" x 2.7" OD Pipe	\$76
ISR 6.5x3.0	Icon SplitRepair Test Reducer Fitting for 6.5" x 3.0" OD Pipe	\$76
ISR 6.5x3.5	Icon SplitRepair Test Reducer Fitting for 6.5" x 3.5" OD Pipe	\$76
ISR 6.5x4.8	Icon SplitRepair Test Reducer Fitting for 6.5" x 4.8" OD Pipe	\$76
ISR 6.8x4.5	Icon SplitRepair Test Reducer Fitting for 6.8" x 4.5" OD Pipe	\$86
ISR 6.8x4.5A	Icon SplitRepair Test Reducer Fitting for 6.8" x 4.5" OD Pipe w/ Air Test Valve	\$96
ISR 6.8x4.5DA	Icon SplitRepair Test Reducer Fitting for 6.8" x 4.5" OD Pipe w/ Drain & Air Test Valves	\$107
IAC FASTFUSE	Icon FastFuse SplitRepair Fitting Bonding Solvent, 4oz Can	\$90
IAC SIKA10B	Sikaflex-1a SplitRepair Fitting Gasket Sealant, 10oz Tube, Black Color	\$12

### Notes

It is commonly required to hydrostatically or otherwise test the sump after repairs have been made. Missing or degraded pipe test fittings may need to be replaced for that testing.

Required materials: *FastFuse* solvent and *Sikaflex* sealant - 1 each per 10 fittings of this type.





## SplitRepair Test Reducer Fittings: 7.5" to 8.8"

SplitRepair fittings are designed to replace existing entry fittings that leak as the result of age, degradation, or other damage. These fittings are installed without the disconnecting of pipe, breaking concrete, or replacement of the sump container. Test fittings are intended to transition or reduce from one pipe/cuff surface to another pipe surface for the purpose of closing off the interstitial or open space for a sump test or line integrity test. The various sizes available can be made to fit any combination of outside diameter (OD) of pipe. Available with or without air test, barb, and drain valves; and in split or non-split versions.

### FEATURES & BENEFITS

- SplitRepair requires no disconnecting of pipe
- More cost-effective than equipment replacement
- ProTex fitting material permanently split-bonded in one hour
- Testing can proceed immediately after installation
- 3rd party tested to UL 2447 requirements, All-Fuels compatible
- 5-year warranty



ISR 7.5x4.5

Product Number	Product Description	Price
ISR 7.5x3.5	Icon SplitRepair Test Reducer Fitting for 7.5" x 3.5" OD Pipe	\$86
ISR 7.5x4.5	Icon SplitRepair Test Reducer Fitting for 7.5" x 4.5" OD Pipe	\$86
ISR 7.5x4.6	Icon SplitRepair Test Reducer Fitting for 7.5" x 4.6" OD Pipe	\$106
ISR 7.5x4.6A	Icon SplitRepair Test Reducer Fitting for 7.5" x 4.6" OD Pipe w/ Air Test Valve	\$116
ISR 7.5x4.6B	Icon SplitRepair Test Reducer Fitting for 7.5" x 4.6" OD Pipe w/ Barb Test Valve	\$116
ISR 7.5x4.6x1.9x1.4	Icon SplitRepair Test Reducer Fitting for 7.5" x 4.6" x 1.9" x 1.4" OD Dual Pipe	\$106
ISR 7.5x4.6x1.9x1.4A	Icon SplitRepair Test Reducer Fitting for 7.5" x 4.6" x 1.9" x 1.4" OD Dual Pipe, w/ Air Test Valve	\$116
ISR 7.5x4.6x1.9x1.4B	Icon SplitRepair Test Reducer Fitting for 7.5" x 4.6" x 1.9" x 1.4" OD Dual Pipe, w/ Barb Test Valve	\$116
ISR 7.5x4.8x2.0	Icon SplitRepair Test Reducer Fitting for 7.5" x 4.8" x 2.0" OD Pipe	\$106
ISR 7.5x4.8x2.5	Icon SplitRepair Test Reducer Fitting for 7.5" x 4.8" x 2.5" OD Pipe	\$106
ISR 7.6x4.5	Icon SplitRepair Test Reducer Fitting for 7.6" x 4.5" OD Pipe	\$86
ISR 7.6x4.8	Icon SplitRepair Test Reducer Fitting for 7.6" x 4.8" OD Pipe	\$86
ISR 8.5x6.8	Icon SplitRepair Test Reducer Fitting for 8.5" x 6.8" OD Pipe	\$125
ISR 8.8x6.8	Icon SplitRepair Test Reducer Fitting for 8.8" x 6.8" OD Pipe	\$125
ISR 8.8x6.8A	Icon SplitRepair Test Reducer Fitting for 8.8" x 6.8" OD Pipe w/ Air Test Valve	\$135
ISR 8.8x6.8B	Icon SplitRepair Test Reducer Fitting for 8.8" x 6.8" OD Pipe w/ Barb Test Valve	\$135
IAC FASTFUSE	Icon FastFuse SplitRepair Fitting Bonding Solvent, 4oz Can	\$90
IAC SIKA10B	Sikaflex-1a SplitRepair Fitting Gasket Sealant, 10oz Tube, Black Color	\$12

### Notes

It is commonly required to hydrostatically or otherwise test the sump after repairs have been made. Missing or degraded pipe test fittings may need to be replaced for that testing. Required materials: *FastFuse* solvent and *Sikaflex* sealant - 1 each per 10 fittings of this type.







## SplitRepair Reducing Inserts: 1.4" to 2.4"

SplitRepair fittings are designed to replace existing entry fittings that leak as the result of age, degradation, or other damage. These fittings are installed without the disconnecting of pipe, breaking concrete, or replacement of the sump container. Reducing Inserts are used to modify the fit of any Icon fitting to match the specific outside-diameter (OD) measurement of pipe surfaces. They are typically bonded into place with Icon FastFuse solvent, and become a permanent part of the fitting. Off-set versions are also available for non-centered pipe entry.

### FEATURES & BENEFITS

- SplitRepair requires no disconnecting of pipe
- More cost-effective than equipment replacement
- ProTex fitting material permanently split-bonded in one hour
- Testing can proceed immediately after installation
- 3rd-party tested to UL 2447 requirements, All-Fuels compatible
- 5-year warranty



IRI 2.4x2.0

Product Number	Product Description	Price
IRI 1.4x.84	Icon SplitRepair Reducing Insert for 1.4" ID to .84" OD Pipe	\$21
IRI 1.4x1.0	Icon SplitRepair Reducing Insert for 1.4" ID to 1.0" OD Pipe	\$21
IRI 1.4x1.25	Icon SplitRepair Reducing Insert for 1.4" ID to 1.25" OD Pipe	\$21
IRI 1.6x1.0	Icon SplitRepair Reducing Insert for 1.6" ID to 1.0" OD Pipe	\$21
IRI 1.6x1.25	Icon SplitRepair Reducing Insert for 1.6" ID to 1.25" OD Pipe	\$21
IRI 2.4x1.0	Icon SplitRepair Reducing Insert for 2.4" ID to 1.0" OD Pipe	\$31
IRI 2.4x1.4	Icon SplitRepair Reducing Insert for 2.4" ID to 1.4" OD Pipe	\$31
IRI 2.4x1.6	Icon SplitRepair Reducing Insert for 2.4" ID to 1.6" OD Pipe	\$31
IRI 2.4x1.8	Icon SplitRepair Reducing Insert for 2.4" ID to 1.8" OD Pipe	\$31
IRI 2.4x1.9	Icon SplitRepair Reducing Insert for 2.4" ID to 1.9" OD Pipe	\$31
IRI 2.4x2.0	Icon SplitRepair Reducing Insert for 2.4" ID to 2.0" OD Pipe	\$31
IAC FASTFUSE	Icon FastFuse SplitRepair Fitting Bonding Solvent, 4oz Can	\$90
IAC SIK10B	Sikaflex-1a SplitRepair Fitting Gasket Sealant, 10oz Tube, Black Color	\$12

### Notes

SplitRepair Reducing Inserts may not require any pre-split bonding, and may be installed as part of the final assembly of a SplitRepair fitting. Simply apply Icon *FastFuse* to the insert, place it into the receiving fitting at the time of assembly. At that point you can tighten the band clamps and the insert will bond into the fitting permanently. Testing can begin immediately after the installation of the fitting.





## SplitRepair Reducing Inserts: 3.5"

SplitRepair fittings are designed to replace existing entry fittings that leak as the result of age, degradation, or other damage. These fittings are installed without the disconnecting of pipe, breaking concrete, or replacement of the sump container. Reducing Inserts are used to modify the fit of any Icon fitting to match the specific outside-diameter (OD) measurement of pipe surfaces. They are typically bonded into place with Icon FastFuse solvent, and become a permanent part of the fitting. Off-set versions are also available for non-centered pipe entry.

### FEATURES & BENEFITS

- SplitRepair requires no disconnecting of pipe
- More cost-effective than equipment replacement
- ProTex fitting material permanently split-bonded in one hour
- Testing can proceed immediately after installation
- 3rd party tested to UL 2447 requirements, All-Fuels compatible
- 5-year warranty



IRI 3.5x3.0

Product Number	Product Description	Price
IRI 3.5x1.4	Icon SplitRepair Reducing Insert for 3.5" ID to 1.4" OD Pipe	\$40
IRI 3.5x1.4OS	Icon SplitRepair Reducing Insert for 3.5" ID to 1.4" OD Pipe, Off-Set Design	\$52
IRI 3.5x1.6	Icon SplitRepair Reducing Insert for 3.5" ID to 1.6" OD Pipe	\$40
IRI 3.5x1.6OS	Icon SplitRepair Reducing Insert for 3.5" ID to 1.6" OD Pipe, Off-Set Design	\$52
IRI 3.5x1.8	Icon SplitRepair Reducing Insert for 3.5" ID to 1.8" OD Pipe	\$40
IRI 3.5x1.9	Icon SplitRepair Reducing Insert for 3.5" ID to 1.9" OD Pipe	\$40
IRI 3.5x1.9OS	Icon SplitRepair Reducing Insert for 3.5" ID to 1.9" OD Pipe, Off-Set Design	\$52
IRI 3.5x2.0	Icon SplitRepair Reducing Insert for 3.5" ID to 2.0" OD Pipe	\$40
IRI 3.5x2.0OS	Icon SplitRepair Reducing Insert for 3.5" ID to 2.0" OD Pipe, Off-Set Design	\$52
IRI 3.5x2.2	Icon SplitRepair Reducing Insert for 3.5" ID to 2.2" OD Pipe	\$40
IRI 3.5x2.2OS	Icon SplitRepair Reducing Insert for 3.5" ID to 2.2" OD Pipe, Off-Set Design	\$52
IRI 3.5x2.4	Icon SplitRepair Reducing Insert for 3.5" ID to 2.4" OD Pipe	\$40
IRI 3.5x2.4OS	Icon SplitRepair Reducing Insert for 3.5" ID to 2.4" OD Pipe, Off-Set Design	\$52
IRI 3.5x2.5	Icon SplitRepair Reducing Insert for 3.5" ID to 2.5" OD Pipe	\$40
IRI 3.5x2.5OS	Icon SplitRepair Reducing Insert for 3.5" ID to 2.5" OD Pipe, Off-Set Design	\$52
IRI 3.5x2.7	Icon SplitRepair Reducing Insert for 3.5" ID to 2.7" OD Pipe	\$40
IRI 3.5x2.7OS	Icon SplitRepair Reducing Insert for 3.5" ID to 2.7" OD Pipe, Off-Set Design	\$52
IRI 3.5x3.0	Icon SplitRepair Reducing Insert for 3.5" ID to 3.0" OD Pipe	\$40

### Notes

SplitRepair Reducing Inserts may not require any pre-split bonding, and may be installed as part of the final assembly of a SplitRepair fitting. Simply apply Icon *FastFuse* to the insert, place it into the receiving fitting at the time of assembly. At that point you can tighten the band clamps and the insert will bond into the fitting permanently. Testing can begin immediately after the installation of the fitting.





## SplitRepair Reducing Inserts: 3.9"

SplitRepair fittings are designed to replace existing entry fittings that leak as the result of age, degradation, or other damage. These fittings are installed without the disconnecting of pipe, breaking concrete, or replacement of the sump container. Reducing Inserts are used to modify the fit of any Icon fitting to match the specific outside-diameter (OD) measurement of pipe surfaces. They are typically bonded into place with Icon FastFuse solvent, and become a permanent part of the fitting. Off-set versions are also available for non-centered pipe entry.

### FEATURES & BENEFITS

- SplitRepair requires no disconnecting of pipe
- More cost-effective than equipment replacement
- ProTex fitting material permanently split-bonded in one hour
- Testing can proceed immediately after installation
- 3rd party tested to UL 2447 requirements, All-Fuels compatible
- 5-year warranty



IRI 3.9x3.7

Product Number	Product Description	Price
IRI 3.9x1.4	Icon SplitRepair Reducing Insert for 3.9" ID to 1.4" OD Pipe	\$46
IRI 3.9x1.4OS	Icon SplitRepair Reducing Insert for 3.9" ID to 1.4" OD Pipe, Off-Set Design	\$57
IRI 3.9x1.6	Icon SplitRepair Reducing Insert for 3.9" ID to 1.6" OD Pipe	\$46
IRI 3.9x1.6OS	Icon SplitRepair Reducing Insert for 3.9" ID to 1.6" OD Pipe, Off-Set Design	\$57
IRI 3.9x1.8	Icon SplitRepair Reducing Insert for 3.9" ID to 1.8" OD Pipe	\$46
IRI 3.9x1.8OS	Icon SplitRepair Reducing Insert for 3.9" ID to 1.8" OD Pipe, Off-Set Design	\$57
IRI 3.9x1.9	Icon SplitRepair Reducing Insert for 3.9" ID to 1.9" OD Pipe	\$46
IRI 3.9x1.9OS	Icon SplitRepair Reducing Insert for 3.9" ID to 1.9" OD Pipe, Off-Set Design	\$57
IRI 3.9x2.0	Icon SplitRepair Reducing Insert for 3.9" ID to 2.0" OD Pipe	\$46
IRI 3.9x2.0OS	Icon SplitRepair Reducing Insert for 3.9" ID to 2.0" OD Pipe, Off-Set Design	\$57
IRI 3.9x2.2	Icon SplitRepair Reducing Insert for 3.9" ID to 2.2" OD Pipe	\$46
IRI 3.9x2.2OS	Icon SplitRepair Reducing Insert for 3.9" ID to 2.2" OD Pipe, Off-Set Design	\$57
IRI 3.9x2.4	Icon SplitRepair Reducing Insert for 3.9" ID to 2.4" OD Pipe	\$46
IRI 3.9x2.4OS	Icon SplitRepair Reducing Insert for 3.9" ID to 2.4" OD Pipe, Off-Set Design	\$57
IRI 3.9x2.5	Icon SplitRepair Reducing Insert for 3.9" ID to 2.5" OD Pipe	\$46
IRI 3.9x2.5OS	Icon SplitRepair Reducing Insert for 3.9" ID to 2.5" OD Pipe, Off-Set Design	\$57
IRI 3.9x2.7	Icon SplitRepair Reducing Insert for 3.9" ID to 2.7" OD Pipe	\$46
IRI 3.9x2.7OS	Icon SplitRepair Reducing Insert for 3.9" ID to 2.7" OD Pipe, Off-Set Design	\$57
IRI 3.9x3.0	Icon SplitRepair Reducing Insert for 3.9" ID to 3.0" OD Pipe	\$46
IRI 3.9x3.0OS	Icon SplitRepair Reducing Insert for 3.9" ID to 3.0" OD Pipe, Off-Set Design	\$57
IRI 3.9x3.5	Icon SplitRepair Reducing Insert for 3.9" ID to 3.5" OD Pipe	\$46
IRI 3.9x3.5OS	Icon SplitRepair Reducing Insert for 3.9" ID to 3.5" OD Pipe, Off-Set Design	\$57
IRI 3.9x3.7	Icon SplitRepair Reducing Insert for 3.9" ID to 3.7" OD Pipe	\$46





## SplitRepair Reducing Inserts: 4.5"

SplitRepair fittings are designed to replace existing entry fittings that leak as the result of age, degradation, or other damage. These fittings are installed without the disconnecting of pipe, breaking concrete, or replacement of the sump container. Reducing Inserts are used to modify the fit of any Icon fitting to match the specific outside-diameter (OD) measurement of pipe surfaces. They are typically bonded into place with Icon FastFuse solvent, and become a permanent part of the fitting. Off-set versions are also available for non-centered pipe entry.

### FEATURES & BENEFITS

- SplitRepair requires no disconnecting of pipe
- More cost-effective than equipment replacement
- ProTex fitting material permanently split-bonded in one hour
- Testing can proceed immediately after installation
- 3rd party tested to UL 2447 requirements, All-Fuels compatible
- 5-year warranty



IRI 4.5x2.5



IRI 4.5x2.5OS

Product Number	Product Description	Price
IRI 4.5x1.9	Icon SplitRepair Reducing Insert for 4.5" ID to 1.9" OD Pipe	\$54
IRI 4.5x1.9OS	Icon SplitRepair Reducing Insert for 4.5" ID to 1.9" OD Pipe, Off-Set Design	\$63
IRI 4.5x2.0	Icon SplitRepair Reducing Insert for 4.5" ID to 2.0" OD Pipe	\$54
IRI 4.5x2.0OS	Icon SplitRepair Reducing Insert for 4.5" ID to 2.0" OD Pipe, Off-Set Design	\$63
IRI 4.5x2.2	Icon SplitRepair Reducing Insert for 4.5" ID to 2.2" OD Pipe	\$54
IRI 4.5x2.2OS	Icon SplitRepair Reducing Insert for 4.5" ID to 2.2" OD Pipe, Off-Set Design	\$63
IRI 4.5x2.4	Icon SplitRepair Reducing Insert for 4.5" ID to 2.4" OD Pipe	\$54
IRI 4.5x2.4OS	Icon SplitRepair Reducing Insert for 4.5" ID to 2.4" OD Pipe, Off-Set Design	\$63
IRI 4.5x2.5	Icon SplitRepair Reducing Insert for 4.5" ID to 2.5" OD Pipe	\$54
IRI 4.5x2.5OS	Icon SplitRepair Reducing Insert for 4.5" ID to 2.5" OD Pipe, Off-Set Design	\$63
IRI 4.5x2.7	Icon SplitRepair Reducing Insert for 4.5" ID to 2.7" OD Pipe	\$54
IRI 4.5x2.7OS	Icon SplitRepair Reducing Insert for 4.5" ID to 2.7" OD Pipe, Off-Set Design	\$63
IRI 4.5x2.8	Icon SplitRepair Reducing Insert for 4.5" ID to 2.8" OD Pipe	\$54
IRI 4.5x2.8OS	Icon SplitRepair Reducing Insert for 4.5" ID to 2.8" OD Pipe, Off-Set Design	\$63
IRI 4.5x3.0	Icon SplitRepair Reducing Insert for 4.5" ID to 3.0" OD Pipe	\$54
IRI 4.5x3.0OS	Icon SplitRepair Reducing Insert for 4.5" ID to 3.0" OD Pipe, Off-Set Design	\$63
IRI 4.5x3.3	Icon SplitRepair Reducing Insert for 4.5" ID to 3.3" OD Pipe	\$54
IRI 4.5x3.3OS	Icon SplitRepair Reducing Insert for 4.5" ID to 3.3" OD Pipe, Off-Set Design	\$63
IRI 4.5x3.5	Icon SplitRepair Reducing Insert for 4.5" ID to 3.5" OD Pipe	\$54
IRI 4.5x3.5OS	Icon SplitRepair Reducing Insert for 4.5" ID to 3.5" OD Pipe, Off-Set Design	\$63
IRI 4.5x3.7	Icon SplitRepair Reducing Insert for 4.5" ID to 3.7" OD Pipe	\$54
IRI 4.5x3.7OS	Icon SplitRepair Reducing Insert for 4.5" ID to 3.7" OD Pipe, Off-Set Design	\$63

### Notes

SplitRepair Reducing Inserts may not require any pre-split bonding, and may be installed as part of the final assembly of a SplitRepair fitting. Simply apply Icon *FastFuse* to the insert, place it into the receiving fitting at the time of assembly. At that point you can tighten the band clamps and the insert will bond into the fitting







## SplitRepair Reducing Inserts: 5.5” to 6.8”

SplitRepair fittings are designed to replace existing entry fittings that leak as the result of age, degradation, or other damage. These fittings are installed without the disconnecting of pipe, breaking concrete, or replacement of the sump container. Reducing Inserts are used to modify the fit of any Icon fitting to match the specific outside-diameter (OD) measurement of pipe surfaces. They are typically bonded into place with Icon FastFuse solvent, and become a permanent part of the fitting. Off-set versions are also available for non-centered pipe entry.

### FEATURES & BENEFITS

- SplitRepair requires no disconnecting of pipe
- More cost-effective than equipment replacement
- ProTex fitting material permanently split-bonded in one hour
- Testing can proceed immediately after installation
- 3rd party tested to UL 2447 requirements, All-Fuels compatible
- 5-year warranty



IRI 5.5x5.0

Product Number	Product Description	Price
IRI 5.5x5.0	Icon SplitRepair Reducing Insert for 5.5" ID to 5.0" OD Pipe	\$61
IRI 6.8x3.5	Icon SplitRepair Reducing Insert for 6.8" ID to 3.5" OD Pipe	\$80
IRI 6.8x3.5OS	Icon SplitRepair Reducing Insert for 6.8" ID to 3.5" OD Pipe, Off-Set Design	\$88
IRI 6.8x4.5	Icon SplitRepair Reducing Insert for 6.8" ID to 4.5" OD Pipe	\$80
IRI 6.8x4.5OS	Icon SplitRepair Reducing Insert for 6.8" ID to 4.5" OD Pipe, Off-Set Design	\$88
IRI 6.8x5.0	Icon SplitRepair Reducing Insert for 6.8" ID to 5.0" OD Pipe	\$80
IRI 6.8x6.3	Icon SplitRepair Reducing Insert for 6.8" ID to 6.3" OD Pipe	\$80

### Notes

SplitRepair Reducing Inserts may not require any pre-split bonding, and may be installed as part of the final assembly of a SplitRepair fitting. Simply apply Icon *FastFuse* to the insert, place it into the receiving fitting at the time of assembly. At that point you can tighten the band clamps and the insert will bond into the fitting





## Icon SplitRepair Plug Inserts

SplitRepair fittings are designed to replace existing entry fittings that leak as the result of age, degradation, or other damage. These fittings are installed without the disconnecting of pipe, breaking concrete, or replacement of the sump container. Icon Plug Inserts are used in applications where a fitting is being sealed off, or more commonly, when a customized pipe entry insert needs to be created in the field. In combination with an Icon hole saw blade, the plug can be cored to match the pipe diameter, position, and entry angle for a custom insert to match the circumstances. Plugs are a useful adaptation when no other manufactured fitting design is specific to the sump entry fitting requirements.

### FEATURES & BENEFITS

- ProTex fitting material permanently split-bonded in one hour
- 3rd party tested to UL 2447 requirements, All-Fuels compatible
- Testing can proceed immediately after installation
- Sizes to accommodate any standard fitting opening
- Customizable to fit any entry requirement
- 5-year warranty



IRI 3.5xPlug

Product Number	Product Description	Price
IRI 1.4xPlug	Icon Repair Insert, 1.4" Plug	\$57
IRI 1.6xPlug	Icon Repair Insert, 1.6" Plug	\$57
IRI 2.4xPlug	Icon Repair Insert, 2.4" Plug	\$67
IRI 3.5xPlug	Icon Repair Insert, 3.5" Plug	\$74
IRI 3.9xPlug	Icon Repair Insert, 3.9" Plug	\$79
IRI 4.5xPlug	Icon Repair Insert, 4.5" Plug	\$79
IRI 6.8xPlug	Icon Repair Insert, 6.8" Plug	\$94

### Notes

When hole coring a plug, it is best to have iced or frozen the plug prior to cutting so that you have a cleaner cut with less surface melt due to the friction heat created by the blade. Once cored, you can split at the thinner side of your newly created custom insert so that it can split bond around the pipe without disconnection.





## SplitRepair Centralizers/Dam Stops, & Duct Seals

Icon manufactures the following parts as solutions for specific fitting applications:

**Centralizers/Dam Stops:** Used to seal off ducting and centralize pipe within ducting. Available in an off-set version for non-centered piping.

**Duct Seals:** Used over ducting to seal off the open ribs and provide a larger clamping surface for a fitting seal over ducting.

### FEATURES & BENEFITS

- SplitRepair requires no disconnecting of pipe
- More cost-effective than equipment replacement
- ProTex fitting material permanently split-bonded in one hour
- All fuel types and blends compatible
- Testing can proceed immediately after installation
- 3rd party tested to UL 2447 requirements
- 5-year warranty



IRI 2.0xDamStop



IRI 4.0xDuctSeal

Product Number	Product Description	Price
IRI1.9xDamStop	Icon SplitRepair Centralizer/Dam Stop for 4" Ducting and 1.9" OD Pipe	\$65
IRI1.9xDamStopOS	Icon SplitRepair Centralizer/Dam Stop for 4" Ducting and 1.9" OD Pipe, Off-Set	\$65
IRI 2.0xDamStop	Icon SplitRepair Centralizer/Dam Stop for 4" Ducting and 2.0" OD Pipe	\$65
IRI 2.0xDamStopOS	Icon SplitRepair Centralizer/Dam Stop for 4" Ducting and 2.0" OD Pipe, Off-Set	\$65
IRI 2.2xDamStop	Icon SplitRepair Centralizer/Dam Stop for 4" Ducting and 2.2" OD Pipe	\$65
IRI 2.2xDamStopOS	Icon SplitRepair Centralizer/Dam Stop for 4" Ducting and 2.2" OD Pipe, Off-Set	\$65
IRI 2.5xDamStop	Icon SplitRepair Centralizer/Dam Stop for 4" Ducting and 2.5" OD Pipe	\$65
IRI 2.5xDamStopOS	Icon SplitRepair Centralizer/Dam Stop for 4" Ducting and 2.5" OD Pipe, Off-Set	\$65
IRI 2.7xDamStop	Icon SplitRepair Centralizer/Dam Stop for 4" Ducting and 2.7" OD Pipe	\$65
IRI 2.7xDamStopOS	Icon SplitRepair Centralizer/Dam Stop for 4" Ducting and 2.7" OD Pipe, Off-Set	\$65
IRI 3.0xDamStop	Icon SplitRepair Centralizer/Dam Stop for 4" Ducting and 3.0" OD Pipe	\$65
IRI 3.0xDamStopOS	Icon SplitRepair Centralizer/Dam Stop for 4" Ducting and 3.0" OD Pipe, Off-Set	\$65
IRI 3.5xDamStop	Icon SplitRepair Centralizer/Dam Stop for 4" Ducting and 3.5" OD Pipe	\$65
IRI 3.0xDuctSeal	Icon SplitRepair Duct Seal for 3" Ducting	\$20
IRI 4.0xDuctSeal	Icon SplitRepair Duct Seal for 4" Ducting	\$20
IRI 5.0xDuctSeal	Icon SplitRepair Duct Seal for 5" Ducting	\$28
IRI 6.0xDuctSeal	Icon SplitRepair Duct Seal for 6" Ducting	\$39





## SplitRepair Caps

SplitRepair fittings are designed to replace existing entry fittings that leak as the result of age, degradation, or other damage. These fittings are installed without the disconnecting of pipe, breaking concrete, or replacement of the sump container. Caps are used to seal off fittings or piping that has been pulled or terminated in the sump. Caps can be customized to fit specific dimensions that are required.

### FEATURES & BENEFITS

- Test immediately after installation
- All fuel types and blends compatible
- Testing can proceed immediately after installation
- 3rd party tested to UL 2447 requirements
- 5-year warranty



IPC5.5

Product Number	Product Description	Price
IPC 3.5	Icon Pipe Cap 3.5"	\$50
IPC 5.5	Icon Pipe Cap 5.5"	\$60







## Test Reducer Fittings: 1.25" to 2.0"

Test fittings are intended to transition or reduce from one pipe/cuff surface to another pipe surface for the purpose of closing off the interstitial or open space for a sump test or line integrity test. The various sizes available can be made to fit any combination of outside diameter (OD) of pipe. Available with or without air test, barb, and drain valves.

### FEATURES & BENEFITS

- ProTex fitting material remains elastic in sump environment
- 3rd party tested to UL 2447 requirements, All-Fuels compatible
- Any size transition is available
- Off-set configurations for non-concentric pipe available
- Testing can proceed immediately after installation
- 5-year warranty



INR 1.6x1.25A

Product Number	Product Description	Price
INR 1.25x1.0	Icon Test Reducer Fitting for 1.25" x 1.0" OD Pipe	\$32
INR 1.25x1.0A	Icon Test Reducer Fitting for 1.25" x 1.0" OD Pipe w/ Air Test Valve	\$42
INR 1.25x1.0B	Icon Test Reducer Fitting for 1.25" x 1.0" OD Pipe w/ Barb Test Valve	\$42
INR 1.4x1.25	Icon Test Reducer Fitting for 1.4" x 1.25" OD Pipe	\$32
INR 1.4x1.25A	Icon Test Reducer Fitting for 1.4" x 1.25" OD Pipe w/ Air Test Valve	\$42
INR 1.4x1.25B	Icon Test Reducer Fitting for 1.4" x 1.25" OD Pipe w/ Barb Test Valve	\$42
INR 1.6x1.25	Icon Test Reducer Fitting for 1.6" x 1.25" OD Pipe (40x32mm)	\$32
INR 1.6x1.25A	Icon Test Reducer Fitting for 1.6" x 1.25" OD Pipe (40x32mm) w/ Air Test Valve	\$42
INR 1.6x1.25B	Icon Test Reducer Fitting for 1.6" x 1.25" OD Pipe (40x32mm) w/ Barb Test Valve	\$42
INR 1.8x1.4	Icon Test Reducer Fitting for 1.8" x 1.4" OD Pipe	\$32
INR 1.8x1.4A	Icon Test Reducer Fitting for 1.8" x 1.4" OD Pipe w/ Air Test Valve	\$42
INR 1.8x1.4B	Icon Test Reducer Fitting for 1.8" x 1.4" OD Pipe w/ Barb Test Valve	\$42
INR 1.9x1.9	Icon Test Reducer Fitting for 1.9" x 1.9" OD Pipe	\$32
INR 1.9x1.9A	Icon Test Reducer Fitting for 1.9" x 1.9" OD Pipe w/ Air Test Valve	\$42
INR 1.9x1.9B	Icon Test Reducer Fitting for 1.9" x 1.9" OD Pipe w/ Barb Test Valve	\$42
INR 2.0x2.0	Icon Test Reducer Fitting for 2.0" x 2.0" OD Pipe	\$34
INR 2.0x2.0A	Icon Test Reducer Fitting for 2.0" x 2.0" OD Pipe w/ Air Test Valve	\$44
INR 2.0x2.0B	Icon Test Reducer Fitting for 2.0" x 2.0" OD Pipe w/ Barb Test Valve	\$44
INR 2.0x2.0S	Icon Test Reducer Fitting for 2.0" x 2.0" OD Pipe, Short	\$57
INR 2.0x2.0AS	Icon Test Reducer Fitting for 2.0" x 2.0" OD Pipe w/ Air Test Valve, Swage Fit	\$67
INR 2.0x2.0BS	Icon Test Reducer Fitting for 2.0" x 2.0" OD Pipe w/ Barb Test Valve, Swage Fit	\$67

### Notes

If you find that your pipe OD specifications are not represented in this list, we can manufacture or custom build the exact specification that you are looking for. Also, Icon Reducing Inserts can be used to make size adjustments to existing fitting designs.





## Test Reducer Fittings: 2.25" to 2.5"

Test fittings are intended to transition or reduce from one pipe/cuff surface to another pipe surface for the purpose of closing off the interstitial or open space for a sump test or line integrity test. The various sizes available can be made to fit any combination of outside diameter (OD) of pipe. Available with or without air test, barb, and drain valves.

### FEATURES & BENEFITS

- ProTex fitting material remains elastic in sump environment
- 3rd party tested to UL 2447 requirements, All-Fuels compatible
- Any size transition is available
- Off-set configurations for non-concentric pipe available
- Testing can proceed immediately after installation
- 5-year warranty



INR 2.61x2.38LCXA

Product Number	Product Description	Price
INR 2.2x2.0	Icon Test Reducer Fitting for 2.2" x 2.0" OD Pipe	\$57
INR 2.2x2.0A	Icon Test Reducer Fitting for 2.2" x 2.0" OD Pipe w/ Air Test Valve	\$67
INR 2.25x2.0B	Icon Test Reducer Fitting for 2.25" x 2.0" OD Pipe w/ Barb Test Valve	\$67
INR 2.4x1.4	Icon Test Reducer Fitting for 2.4" x 1.4" OD Pipe	\$34
INR 2.4x1.4A	Icon Test Reducer Fitting for 2.4" x 1.4" OD Pipe w/ Air Test Valve	\$44
INR 2.4x1.4B	Icon Test Reducer Fitting for 2.4" x 1.4" OD Pipe w/ Barb Test Valve	\$44
INR 2.4x2.0	Icon Test Reducer Fitting for 2.4" x 2.0" OD Pipe	\$34
INR 2.4x2.0A	Icon Test Reducer Fitting for 2.4" x 2.0" OD Pipe w/ Air Test Valve	\$44
INR 2.4x2.0B	Icon Test Reducer Fitting for 2.4" x 2.0" OD Pipe w/ Barb Test Valve	\$44
INR 2.4x2.4	Icon Test Reducer Fitting for 2.4" x 2.4" OD Pipe	\$34
INR 2.4x2.4A	Icon Test Reducer Fitting for 2.4" x 2.4" OD Pipe w/ Air Test Valve	\$44
INR 2.4x2.4B	Icon Test Reducer Fitting for 2.4" x 2.4" OD Pipe w/ Barb Test Valve	\$44
INR 2.5x2.0	Icon Test Reducer Fitting for 2.5" x 2.0" OD Pipe (63x50mm)	\$34
INR 2.5x2.0A	Icon Test Reducer Fitting for 2.5" x 2.0" OD Pipe (63x50mm) w/ Air Test Valve	\$44
INR 2.5x2.0B	Icon Test Reducer Fitting for 2.5" x 2.0" OD Pipe (63x50mm) w/ Barb Test Valve	\$44
INR 2.5x2.5	Icon Test Reducer Fitting for 2.5" x 2.5" OD Pipe	\$34
INR 2.5x2.5A	Icon Test Reducer Fitting for 2.5" x 2.5" OD Pipe w/ Air Test Valve	\$44
INR 2.5x2.5B	Icon Test Reducer Fitting for 2.5" x 2.5" OD Pipe w/ Barb Test Valve	\$44
INR 2.5x2.5S	Icon Test Reducer Fitting for 2.5" x 2.5" OD Pipe, Swage Fit	\$69
INR 2.5x2.5AS	Icon Test Reducer Fitting for 2.5" x 2.5" OD Pipe w/ Air Test Valve, Swage Fit	\$79
INR 2.5x2.5BS	Icon Test Reducer Fitting for 2.5" x 2.5" OD Pipe w/ Barb Test Valve, Swage Fit	\$79
IAC FASTFUSE	Icon FastFuse SplitRepair Fitting Bonding Solvent, 4oz Can	\$90
IAC SIKA10B	Sikaflex-1a SplitRepair Fitting Gasket Sealant, 10oz Tube, Black Color	\$12

### Notes

If you find that your pipe OD specifications are not represented in this list, we can manufacture or custom build the exact specification that you are looking for. Also, Icon Reducing Inserts can be used to make size





## Test Reducer Fittings: 2.61" to 2.7"

Test fittings are intended to transition or reduce from one pipe/cuff surface to another pipe surface for the purpose of closing off the interstitial or open space for a sump test or line integrity test. The various sizes available can be made to fit any combination of outside diameter (OD) of pipe. Available with or without air test, barb, and drain valves.

### FEATURES & BENEFITS

- ProTex fitting material remains elastic in sump environment
- 3rd party tested to UL 2447 requirements, All-Fuels compatible
- Any size transition is available
- Off-set configurations for non-concentric pipe available
- Testing can proceed immediately after installation
- 5-year warranty



INR 2.61x2.38LCXA

Product Number	Product Description	Price
INR 2.61x2.38LCX	Icon Test Reducer Fitting for 2.61" x 2.38" OD Pipe, LCX	\$34
INR 2.61x2.38LCXA	Icon Test Reducer Fitting for 2.61" x 2.38" OD Pipe, LCX w/ Air Test Valve	\$44
INR 2.61x2.38LCXB	Icon Test Reducer Fitting for 2.61" x 2.38" OD Pipe, LCX w/ Barb Test Valve	\$44
INR 2.7x2.5	Icon Test Reducer Fitting for 2.7" x 2.5" OD Pipe	\$34
INR 2.7x2.5A	Icon Test Reducer Fitting for 2.7" x 2.5" OD Pipe w/ Air Test Valve	\$44
INR 2.7x2.5B	Icon Test Reducer Fitting for 2.7" x 2.5" OD Pipe w/ Barb Test Valve	\$44
INR 2.7x2.7	Icon Test Reducer Fitting for 2.7" x 2.7" OD Pipe	\$34
INR 2.7x2.7A	Icon Test Reducer Fitting for 2.7" x 2.7" OD Pipe w/ Air Test Valve	\$44
INR 2.7x2.7B	Icon Test Reducer Fitting for 2.7" x 2.7" OD Pipe w/ Barb Test Valve	\$44
IAC FASTFUSE	Icon FastFuse SplitRepair Fitting Bonding Solvent, 4oz Can	\$90
IAC SIKA10B	Sikaflex-1a SplitRepair Fitting Gasket Sealant, 10oz Tube, Black Color	\$12

### Notes

If you find that your pipe OD specifications are not represented in this list, we can manufacture or custom build the exact specification that you are looking for. Also, Icon Reducing Inserts can be used to make size adjustments to existing fitting designs.





## Test Reducer Fittings: 3.0"

Test fittings are intended to transition or reduce from one pipe/cuff surface to another pipe surface for the purpose of closing off the interstitial or open space for a sump test or line integrity test. The various sizes available can be made to fit any combination of outside diameter (OD) of pipe. Available with or without air test, barb, and drain valves.

### FEATURES & BENEFITS

- ProTex fitting material remains elastic in sump environment
- 3rd party tested to UL 2447 requirements, All-Fuels compatible
- Any size transition is available
- Off-set configurations for non-concentric pipe available
- Testing can proceed immediately after installation
- 5-year warranty



INR 3.0x2.5A

Product Number	Product Description	Price
INR 3.0x2.5	Icon Reducer Test Fitting, 3.0" x 2.5" OD Pipe (75x63mm)	\$50
INR 3.0x2.5A	Icon Reducer Test Fitting, 3.0" x 2.5" OD Pipe (75x63mm) w/ Air Test Valve	\$60
INR 3.0x2.5B	Icon Reducer Test Fitting, 3.0" x 2.5" OD Pipe (75x63mm) w/ Barb Test Valve	\$60
IAC FASTFUSE	Icon FastFuse SplitRepair Fitting Bonding Solvent, 4oz Can	\$90
IAC SIKA10B	Sikaflex-1a SplitRepair Fitting Gasket Sealant, 10oz Tube, Black Color	\$12

### Notes

If you find that your pipe OD specifications are not represented in this list, we can manufacture or custom build the exact specification that you are looking for. Also, Icon Reducing Inserts can be used to make size adjustments to existing fitting designs.







## Test Reducer Fittings: 3.5" x 1.4" to 3.5" x 2.4"

Test fittings are intended to transition or reduce from one pipe/cuff surface to another pipe surface for the purpose of closing off the interstitial or open space for a sump test or line integrity test. The various sizes available can be made to fit any combination of outside diameter (OD) of pipe. Available with or without air test, barb, and drain valves.

### FEATURES & BENEFITS

- ProTex fitting material remains elastic in sump environment
- 3rd party tested to UL 2447 requirements, All-Fuels compatible
- Any size transition is available
- Off-set configurations for non-concentric pipe available
- Testing can proceed immediately after installation
- 5-year warranty



INR 3.5x2.4OSDA

Product Number	Product Description	Price
INR 3.5x1.4	Icon Test Reducer Fitting for 3.5" x 1.4" OD Pipe	\$50
INR 3.5x1.4A	Icon Test Reducer Fitting for 3.5" x 1.4" OD Pipe w/ Air Test Valve	\$60
INR 3.5x1.4B	Icon Test Reducer Fitting for 3.5" x 1.4" OD Pipe w/ Barb Test Valve	\$60
INR 3.5x1.6	Icon Test Reducer Fitting for 3.5" x 1.6" OD Pipe	\$50
INR 3.5x1.6A	Icon Test Reducer Fitting for 3.5" x 1.6" OD Pipe w/ Air Test Valve	\$60
INR 3.5x1.6B	Icon Test Reducer Fitting for 3.5" x 1.6" OD Pipe w/ Barb Test Valve	\$60
INR 3.5x2.0	Icon Test Reducer Fitting for 3.5" x 2.0" OD Pipe	\$60
INR 3.5x2.0A	Icon Test Reducer Fitting for 3.5" x 2.0" OD Pipe w/ Air Test Valve	\$70
INR 3.5x2.0B	Icon Test Reducer Fitting for 3.5" x 2.0" OD Pipe w/ Barb Test Valve	\$70
INR 3.5x2.4	Icon Test Reducer Fitting for 3.5" x 2.4" OD Pipe	\$50
INR 3.5x2.4A	Icon Test Reducer Fitting for 3.5" x 2.4" OD Pipe w/ Air Test Valve	\$60
INR 3.5x2.4B	Icon Test Reducer Fitting for 3.5" x 2.4" OD Pipe w/ Barb Test Valve	\$60
INR 3.5x2.4DA	Icon Test Reducer Fitting for 3.5" x 2.4" OD Pipe w/ Drain & Air Test Valves	\$72
INR 3.5x2.4OS	Icon Test Reducer Fitting for 3.5" x 2.4" OD Pipe, Off-Set	\$54
INR 3.5x2.4OSA	Icon Test Reducer Fitting for 3.5" x 2.4" OD Pipe, Off-Set w/ Air Test Valve	\$64
INR 3.5x2.4OSB	Icon Test Reducer Fitting for 3.5" x 2.4" OD Pipe, Off-Set w/ Barb Test Valve	\$64
INR 3.5x2.4OSDA	Icon Test Reducer Fitting for 3.5" x 2.4" OD Pipe, Off-Set w/ Drain & Air Test Valves	\$96
IAC FASTFUSE	Icon FastFuse SplitRepair Fitting Bonding Solvent, 4oz Can	\$90
IAC SIK10B	Sikaflex-1a SplitRepair Fitting Gasket Sealant, 10oz Tube, Black Color	\$12

### Notes

If you find that your pipe OD specifications are not represented in this list, we can manufacture or custom build the exact specification that you are looking for. Also, Icon Reducing Inserts can be used to make size adjustments to existing fitting designs.





## Test Reducer Fittings: 3.5" x 2.5" to 3.5" x 3.5"

Test fittings are intended to transition or reduce from one pipe/cuff surface to another pipe surface for the purpose of closing off the interstitial or open space for a sump test or line integrity test. The various sizes available can be made to fit any combination of outside diameter (OD) of pipe. Available with or without air test, barb, and drain valves.

### FEATURES & BENEFITS

- ProTex fitting material remains elastic in sump environment
- 3rd party tested to UL 2447 requirements, All-Fuels compatible
- Any size transition is available
- Off-set configurations for non-concentric pipe available
- Testing can proceed immediately after installation
- 5-year warranty



INR 3.5x2.4OSDA

Product Number	Product Description	Price
INR 3.5x2.5	Icon Test Reducer Fitting for 3.5" x 2.5" OD Pipe	\$50
INR 3.5x2.5A	Icon Test Reducer Fitting for 3.5" x 2.5" OD Pipe w/ Air Test Valve	\$60
INR 3.5x2.5B	Icon Test Reducer Fitting for 3.5" x 2.5" OD Pipe w/ Barb Test Valve	\$60
INR 3.5x2.7	Icon Test Reducer Fitting for 3.5" x 2.7" OD Pipe	\$50
INR 3.5x2.7A	Icon Test Reducer Fitting for 3.5" x 2.7" OD Pipe w/ Air Test Valve	\$60
INR 3.5x2.7B	Icon Test Reducer Fitting for 3.5" x 2.7" OD Pipe w/ Barb Test Valve	\$60
INR 3.5x3.5	Icon Test Reducer Fitting for 3.5" x 3.5" OD Pipe	\$50
INR 3.5x3.5A	Icon Test Reducer Fitting for 3.5" x 3.5" OD Pipe w/ Air Test Valve	\$60
INR 3.5x3.5B	Icon Test Reducer Fitting for 3.5" x 3.5" OD Pipe w/ Barb Test Valve	\$60
IAC FASTFUSE	Icon FastFuse SplitRepair Fitting Bonding Solvent, 4oz Can	\$90
IAC SIKA10B	Sikaflex-1a SplitRepair Fitting Gasket Sealant, 10oz Tube, Black Color	\$12

### Notes

If you find that your pipe OD specifications are not represented in this list, we can manufacture or custom build the exact specification that you are looking for. Also, Icon Reducing Inserts can be used to make size adjustments to existing fitting designs.





## Test Reducer Fittings: 3.72" to 4.3"

Test fittings are intended to transition or reduce from one pipe/cuff surface to another pipe surface for the purpose of closing off the interstitial or open space for a sump test or line integrity test. The various sizes available can be made to fit any combination of outside diameter (OD) of pipe. Available with or without air test, barb, and drain valves.

### FEATURES & BENEFITS

- ProTex fitting material remains elastic in sump environment
- 3rd party tested to UL 2447 requirements, All-Fuels compatible
- Any size transition is available
- Off-set configurations for non-concentric pipe available
- Testing can proceed immediately after installation
- 5-year warranty



INR 4.0x3.9A

Product Number	Product Description	Price
INR 3.72x3.5LCX	Icon Test Reducer Fitting for 3.72" x 3.5" OD Pipe, LCX	\$50
INR 3.72x3.5LCXA	Icon Test Reducer Fitting for 3.72" x 3.5" OD Pipe, LCX w/ Air Test Valve	\$60
INR 3.72x3.5LCXB	Icon Test Reducer Fitting for 3.72" x 3.5" OD Pipe, LCX w/ Barb Test Valve	\$60
INR 4.0x3.0	Icon Test Reducer Fitting for 4.0" x 3.0" OD Pipe	\$61
INR 4.0x3.0A	Icon Test Reducer Fitting for 4.0" x 3.0" OD Pipe w/ Air Test Valve	\$71
INR 4.0x3.0B	Icon Test Reducer Fitting for 4.0" x 3.0" OD Pipe w/ Barb Test Valve	\$71
INR 4.0x3.5	Icon Test Reducer Fitting for 4.0" x 3.5" OD Pipe	\$61
INR 4.0x3.5A	Icon Test Reducer Fitting for 4.0" x 3.5" OD Pipe w/ Air Test Valve	\$71
INR 4.0x3.5B	Icon Test Reducer Fitting for 4.0" x 3.5" OD Pipe w/ Barb Test Valve	\$71
INR 4.0x3.9	Icon Test Reducer Fitting for 4.0" x 3.9" OD Pipe	\$61
INR 4.0x3.9A	Icon Test Reducer Fitting for 4.0" x 3.9" OD Pipe w/ Air Test Valve	\$71
INR 4.0x3.9B	Icon Test Reducer Fitting for 4.0" x 3.9" OD Pipe w/ Barb Test Valve	\$71
INR 4.3x1.4	Icon Test Reducer Fitting for 4.3" x 1.4" OD Pipe	\$61
INR 4.3x1.6	Icon Test Reducer Fitting for 4.3" x 1.6" OD Pipe	\$61
IAC FASTFUSE	Icon FastFuse SplitRepair Fitting Bonding Solvent, 4oz Can	\$90
IAC SIKA10B	Sikaflex-1a SplitRepair Fitting Gasket Sealant, 10oz Tube, Black Color	\$12

### Notes

If you find that your pipe OD specifications are not represented in this list, we can manufacture or custom build the exact specification that you are looking for. Also, Icon Reducing Inserts can be used to make size adjustments to existing fitting designs.





## Test Reducer Fittings: 4.5"

Test fittings are intended to transition or reduce from one pipe/cuff surface to another pipe surface for the purpose of closing off the interstitial or open space for a sump test or line integrity test. The various sizes available can be made to fit any combination of outside diameter (OD) of pipe. Available with or without air test, barb, and drain valves.

### FEATURES & BENEFITS

- ProTex fitting material remains elastic in sump environment
- 3rd party tested to UL 2447 requirements, All-Fuels compatible
- Any size transition is available
- Off-set configurations for non-concentric pipe available
- Testing can proceed immediately after installation
- 5-year warranty



INR 4.5x3.5A

Product Number	Product Description	Price
INR 4.5x2.5	Icon Test Reducer Fitting for 4.5" x 2.5" OD Pipe	\$61
INR 4.5x2.5A	Icon Test Reducer Fitting for 4.5" x 2.5" OD Pipe w/ Air Test Valve	\$71
INR 4.5x2.5B	Icon Test Reducer Fitting for 4.5" x 2.5" OD Pipe w/ Barb Test Valve	\$71
INR 4.5x2.5DLA	Icon Test Reducer Fitting for 4.5" x 2.5" OD Pipe w/ Large Drain & Air Test Valves	\$87
INR 4.5x2.7	Icon Test Reducer Fitting for 4.5" x 2.7" OD Pipe	\$61
INR 4.5x2.7A	Icon Test Reducer Fitting for 4.5" x 2.7" OD Pipe w/ Air Test Valve	\$71
INR 4.5x2.7B	Icon Test Reducer Fitting for 4.5" x 2.7" OD Pipe w/ Barb Test Valve	\$71
INR 4.5x3.0	Icon Test Reducer Fitting for 4.5" x 3.0" OD Pipe	\$61
INR 4.5x3.0A	Icon Test Reducer Fitting for 4.5" x 3.0" OD Pipe w/ Air Test Valve	\$71
INR 4.5x3.0B	Icon Test Reducer Fitting for 4.5" x 3.0" OD Pipe w/ Barb Test Valve	\$71
INR 4.5x3.5	Icon Test Reducer Fitting for 4.5" x 3.5" OD Pipe	\$61
INR 4.5x3.5A	Icon Test Reducer Fitting for 4.5" x 3.5" OD Pipe w/ Air Test Valve	\$71
INR 4.5x3.5B	Icon Test Reducer Fitting for 4.5" x 3.5" OD Pipe w/ Barb Test Valve	\$71
INR 4.5x3.5DA	Icon Test Reducer Fitting for 4.5" x 3.5" OD Pipe w/ Drain & Air Test Valves	\$83
INR 4.5x3.5DLA	Icon Test Reducer Fitting for 4.5" x 3.5" OD Pipe w/ Large Drain & Air Test Valves	\$87
INR 4.5x3.5OS	Icon Test Reducer Fitting for 4.5" x 3.5" OD Pipe, Off-Set	\$86
INR 4.5x3.5OSA	Icon Test Reducer Fitting for 4.5" x 3.5" OD Pipe, Off-Set w/ Air Test Valve	\$96
INR 4.5x3.5OSB	Icon Test Reducer Fitting for 4.5" x 3.5" OD Pipe, Off-Set w/ Barb Test Valve	\$96
INR 4.5x3.5OSDA	Icon Test Reducer Fitting for 4.5" x 3.5" OD Pipe, Off-Set w/ Drain & Air Test Valves	\$108
INR 4.5x4.5	Icon Test Reducer Fitting for 4.5" x 4.5" OD Pipe	\$61
INR 4.5x4.5A	Icon Test Reducer Fitting for 4.5" x 4.5" OD Pipe w/ Air Test Valve	\$71
INR 4.5x4.5B	Icon Test Reducer Fitting for 4.5" x 4.5" OD Pipe w/ Barb Test Valve	\$71

### Notes

If you find that your pipe OD specifications are not represented in this list, we can manufacture or custom build the exact specification that you are looking for. Also, Icon Reducing Inserts can be used to make size adjustments to existing fitting designs.







## Test Reducer Fittings: 4.6" to 5.25"

Test fittings are intended to transition or reduce from one pipe/cuff surface to another pipe surface for the purpose of closing off the interstitial or open space for a sump test or line integrity test. The various sizes available can be made to fit any combination of outside diameter (OD) of pipe. Available with or without air test, barb, and drain valves.

### FEATURES & BENEFITS

- ProTex fitting material remains elastic in sump environment
- 3rd party tested to UL 2447 requirements, All-Fuels compatible
- Any size transition is available
- Off-set configurations for non-concentric pipe available
- Testing can proceed immediately after installation
- 5-year warranty



INR 4.72x4.5LCXA

Product Number	Product Description	Price
INR 4.6x1.9x1.4	Icon Test Reducer Fitting for 4.6" x 1.9" x 1.4" OD Pipe, Dual Lines	\$105
INR 4.6x1.9x1.4A	Icon Test Reducer Fitting for 4.6" x 1.9" x 1.4" OD Pipe, Dual Lines w/ Air Test Valve	\$115
INR 4.6x1.9x1.4B	Icon Test Reducer Fitting for 4.6" x 1.9" x 1.4" OD Pipe, Dual Lines w/ Barb Test Valve	\$115
INR 4.72x4.5LCX	Icon Test Reducer Fitting for 4.72" x 4.5" OD Pipe, LCX	\$61
INR 4.72x4.5LCXA	Icon Test Reducer Fitting for 4.72" x 4.5" OD Pipe, LCX w/ Air Test Valve	\$71
INR 4.72x4.5LCXB	Icon Test Reducer Fitting for 4.72" x 4.5" OD Pipe, LCX w/ Barb Test Valve	\$71
INR 4.8x2.0	Icon Test Reducer Fitting for 4.8" x 2.0" OD Pipe	\$76
INR 4.8x2.0A	Icon Test Reducer Fitting for 4.8" x 2.0" OD Pipe w/ Air Test Valve	\$86
INR 4.8x2.0B	Icon Test Reducer Fitting for 4.8" x 2.0" OD Pipe w/ Barb Test Valve	\$86
INR 4.8x2.2	Icon Test Reducer Fitting for 4.8" x 2.2" OD Pipe	\$76
INR 4.8x2.2A	Icon Test Reducer Fitting for 4.8" x 2.2" OD Pipe w/ Air Test Valve	\$86
INR 4.8x2.2B	Icon Test Reducer Fitting for 4.8" x 2.2" OD Pipe w/ Barb Test Valve	\$86
INR 4.8x2.5	Icon Test Reducer Fitting for 4.8" x 2.5" OD Pipe	\$76
INR 4.8x2.5A	Icon Test Reducer Fitting for 4.8" x 2.5" OD Pipe w/ Air Test Valve	\$86
INR 4.8x2.5B	Icon Test Reducer Fitting for 4.8" x 2.5" OD Pipe w/ Barb Test Valve	\$86
INR 4.9x3.9	Icon Test Reducer Fitting for 4.9" x 3.9" OD Pipe	\$76
INR 4.9x3.9A	Icon Test Reducer Fitting for 4.9" x 3.9" OD Pipe, w/ Air Test Valve	\$86
INR 4.9x3.9B	Icon Test Reducer Fitting for 4.9" x 3.9" OD Pipe, w/ Barb Test Valve	\$86
INR 5.0x4.5	Icon Test Reducer Fitting for 5.0" x 4.5" OD Pipe	\$86
ISR 5.0x4.5L	Icon SplitRepair Test Reducer Fitting for 5.0" x 4.5" OD Pipe, Linebacker Boot	\$86
ISR 5.0x4.5A	Icon SplitRepair Test Reducer Fitting for 5.0" x 4.5" OD Pipe w/ Air Test Valve	\$96
INR 5.25x2.0	Icon Test Reducer Fitting for 5.25" x 2.0" OD Pipe	\$86
INR 5.25x2.5	Icon Test Reducer Fitting for 5.25" x 2.5" OD Pipe	\$86
INR 5.25x4.5	Icon Test Reducer Fitting for 5.25" x 4.5" OD Pipe	\$86





## Test Reducer Fittings: 5.5" to 6.8"

Test fittings are intended to transition or reduce from one pipe/cuff surface to another pipe surface for the purpose of closing off the interstitial or open space for a sump test or line integrity test. The various sizes available can be made to fit any combination of outside diameter (OD) of pipe. Available with or without air test, barb, and drain valves.

### FEATURES & BENEFITS

- ProTex fitting material remains elastic in sump environment
- 3rd party tested to UL 2447 requirements, All-Fuels compatible
- Any size transition is available
- Off-set configurations for non-concentric pipe available
- Testing can proceed immediately after installation
- 5-year warranty



INR 6.5x3.5

Product Number	Product Description	Price
INR 5.5x2.0	Icon Test Reducer Fitting for 5.5" x 2.0" OD Pipe	\$67
INR 5.5x2.25	Icon Test Reducer Fitting for 5.5 x 2.25" OD Pipe	\$67
INR 5.5x2.5	Icon Test Reducer Fitting for 5.5" x 2.5" OD Pipe	\$67
INR 5.5x3.5x2.5	Icon Test Reducer Fitting for 5.5" x 3.5 x 2.5" OD Pipe	\$67
INR 5.5x2.7	Icon Test Reducer Fitting for 5.5" x 2.7" OD Pipe	\$67
INR 5.5x3.0	Icon Test Reducer Fitting for 5.5" x 3.0" OD Pipe	\$67
INR 5.5x3.5	Icon Test Reducer Fitting for 5.5" x 3.5" OD Pipe	\$67
INR 5.5x3.7	Icon Test Reducer Fitting for 5.5" x 3.7" OD Pipe	\$67
INR 5.5x4.5	Icon Test Reducer Fitting for 5.5" x 4.5" OD Pipe	\$67
INR 6.5x2.0	Icon Test Reducer Fitting for 6.5" x 2.0" OD Pipe	\$76
INR 6.5x2.5	Icon Test Reducer Fitting for 6.5" x 2.5" OD Pipe	\$76
INR 6.5x2.7	Icon Test Reducer Fitting for 6.5" x 2.7" OD Pipe	\$76
INR 6.5x3.0	Icon Test Reducer Fitting for 6.5" x 3.0" OD Pipe	\$76
INR 6.5x3.5	Icon Test Reducer Fitting for 6.5" x 3.5" OD Pipe	\$76
INR 6.5x4.8	Icon Test Reducer Fitting for 6.5" x 4.8" OD Pipe	\$76
INR 6.8x4.5	Icon Test Reducer Fitting for 6.8" x 4.5" OD Pipe	\$86
INR 6.8x4.5A	Icon Test Reducer Fitting for 6.8" x 4.5" OD Pipe w/ Air Test Valve	\$96
INR 6.8x4.5DA	Icon Test Reducer Fitting for 6.8" x 4.5" OD Pipe w/ Drain & Air Test Valves	\$107
IAC FASTFUSE	Icon FastFuse SplitRepair Fitting Bonding Solvent, 4oz Can	\$90
IAC SIKA10B	Sikaflex-1a SplitRepair Fitting Gasket Sealant, 10oz Tube, Black Color	\$12

### Notes

If you find that your pipe OD specifications are not represented in this list, we can manufacture or custom build the exact specification that you are looking for. Also, Icon Reducing Inserts can be used to make size adjustments to existing fitting designs.





## Test Reducer Fittings: 7.5" to 8.8"

Test fittings are intended to transition or reduce from one pipe/cuff surface to another pipe surface for the purpose of closing off the interstitial or open space for a sump test or line integrity test. The various sizes available can be made to fit any combination of outside diameter (OD) of pipe. Available with or without air test, barb, and drain valves.

### FEATURES & BENEFITS

- ProTex fitting material remains elastic in sump environment
- 3rd party tested to UL 2447 requirements, All-Fuels compatible
- Any size transition is available
- Off-set configurations for non-concentric pipe available
- Testing can proceed immediately after installation
- 5-year warranty



INR 7.5x4.5

Product Number	Product Description	Price
INR 7.5x3.5	Icon Test Reducer Fitting for 7.5" x 3.5" OD Pipe	\$86
INR 7.5x4.5	Icon Test Reducer Fitting for 7.5" x 4.5" OD Pipe	\$86
INR 7.5x4.6	Icon Test Reducer Fitting for 7.5" x 4.6" OD Pipe	\$106
INR 7.5x4.6A	Icon Test Reducer Fitting for 7.5" x 4.6" OD Pipe w/ Air Test Valve	\$116
INR 7.5x4.6B	Icon Test Reducer Fitting for 7.5" x 4.6" OD Pipe w/ Barb Test Valve	\$116
INR 7.5x4.6x1.9x1.4	Icon Test Reducer Fitting for 7.5" x 4.6" x 1.9" x 1.4" OD Dual Pipe	\$106
INR 7.5x4.6x1.9x1.4A	Icon Test Reducer Fitting for 7.5" x 4.6" x 1.9" x 1.4" OD Dual Pipe, w/ Air Test Valve	\$116
INR 7.5x4.6x1.9x1.4B	Icon Test Reducer Fitting for 7.5" x 4.6" x 1.9" x 1.4" OD Dual Pipe, w/ Barb Test Valve	\$116
INR 7.5x4.8x2.0	Icon Test Reducer Fitting for 7.5" x 4.8" x 2.0" OD Pipe	\$106
INR 7.5x4.8x2.5	Icon Test Reducer Fitting for 7.5" x 4.8" x 2.5" OD Pipe	\$106
INR 7.6x4.5	Icon Test Reducer Fitting for 7.6" x 4.5" OD Pipe	\$86
INR 7.6x4.8	Icon Test Reducer Fitting for 7.6" x 4.8" OD Pipe	\$86
INR 8.5x6.8	Icon Test Reducer Fitting for 8.5" x 6.8" OD Pipe	\$125
INR 8.8x6.8	Icon Test Reducer Fitting for 8.8" x 6.8" OD Pipe	\$125
INR 8.8x6.8A	Icon Test Reducer Fitting for 8.8" x 6.8" OD Pipe w/ Air Test Valve	\$135
INR 8.8x6.8B	Icon Test Reducer Fitting for 8.8" x 6.8" OD Pipe w/ Barb Test Valve	\$135
IAC FASTFUSE	Icon FastFuse SplitRepair Fitting Bonding Solvent, 4oz Can	\$90
IAC SIKA10B	Sikaflex-1a SplitRepair Fitting Gasket Sealant, 10oz Tube, Black Color	\$12

### Notes

If you find that your pipe OD specifications are not represented in this list, we can manufacture or custom build the exact specification that you are looking for. Also, Icon Reducing Inserts can be used to make size adjustments to existing fitting designs.





## Reducing Inserts: 1.4" to 2.4"

Reducing Inserts are used to modify the fit of any Icon fitting to match the specific outside-diameter (OD) measurement of pipe surfaces. They are typically bonded into place with Icon FastFuse solvent, and become a permanent part of the fitting.

### FEATURES & BENEFITS

- Any size transition is available
- ProTex fitting material permanently split-bonded in one hour
- Testing can proceed immediately after installation
- 3rd-party tested to UL 2447 requirements, All-Fuels compatible
- 5-year warranty



INI 2.4x2.0

Product Number	Product Description	Price
INI 1.4x.84	Icon Reducing Insert for 1.4" ID to .84" OD Pipe	\$21
INI 1.4x1.0	Icon Reducing Insert for 1.4" ID to 1.0" OD Pipe	\$21
INI 1.4x1.26	Icon Reducing Insert for 1.4" ID to 1.26" OD Pipe	\$21
INI 1.6x1.0	Icon Reducing Insert for 1.6" ID to 1.0" OD Pipe	\$21
INI 1.6x1.25	Icon Reducing Insert for 1.6" ID to 1.25" OD Pipe	\$21
INI 2.4x1.0	Icon Reducing Insert for 2.4" ID to 1.0" OD Pipe	\$31
INI 2.4x1.4	Icon Reducing Insert for 2.4" ID to 1.4" OD Pipe	\$31
INI 2.4x1.6	Icon Reducing Insert for 2.4" ID to 1.6" OD Pipe	\$31
INI 2.4x1.8	Icon Reducing Insert for 2.4" ID to 1.8" OD Pipe	\$31
INI 2.4x1.9	Icon Reducing Insert for 2.4" ID to 1.9" OD Pipe	\$31
INI 2.4x2.0	Icon Reducing Insert for 2.4" ID to 2.0" OD Pipe	\$31
IAC FASTFUSE	Icon FastFuse SplitRepair Fitting Bonding Solvent, 4oz Can	\$90
IAC SIK10B	Sikaflex Fitting Sealant, 10oz Tube, Black Color	\$12

### Notes

If ordering FastFuse, volume of material use with fittings on this page is as follows:

*FastFuse* - 1 can per 20 fittings







## Reducing Inserts: 3.5"

Reducing Inserts are used to modify the fit of any Icon fitting to match the specific outside-diameter (OD) measurement of pipe surfaces. They are typically bonded into place with Icon FastFuse solvent, and become a permanent part of the fitting.

### FEATURES & BENEFITS

- Any size transition is available
- ProTex fitting material permanently split-bonded in one hour
- Testing can proceed immediately after installation
- 3rd-party tested to UL 2447 requirements, All-Fuels compatible
- 5-year warranty



INI 3.5x3.0

Product Number	Product Description	Price
INI 3.5x1.4	Icon Reducing Insert for 3.5" ID to 1.4" OD Pipe	\$40
INI 3.5x1.4OS	Icon Reducing Insert for 3.5" ID to 1.4" OD Pipe, Off-Set Design	\$52
INI 3.5x1.6	Icon Reducing Insert for 3.5" ID to 1.6" OD Pipe	\$40
INI 3.5x1.6OS	Icon Reducing Insert for 3.5" ID to 1.6" OD Pipe, Off-Set Design	\$52
INI 3.5x1.8	Icon Reducing Insert for 3.5" ID to 1.8" OD Pipe	\$40
INI 3.5x1.9	Icon Reducing Insert for 3.5" ID to 1.9" OD Pipe	\$40
INI 3.5x1.9OS	Icon Reducing Insert for 3.5" ID to 1.9" OD Pipe, Off-Set Design	\$52
INI 3.5x2.0	Icon Reducing Insert for 3.5" ID to 2.0" OD Pipe	\$40
INI 3.5x2.0OS	Icon Reducing Insert for 3.5" ID to 2.0" OD Pipe, Off-Set Design	\$52
INI 3.5x2.2	Icon Reducing Insert for 3.5" ID to 2.2" OD Pipe	\$40
INI 3.5x2.2OS	Icon Reducing Insert for 3.5" ID to 2.2" OD Pipe, Off-Set Design	\$52
INI 3.5x2.4	Icon Reducing Insert for 3.5" ID to 2.4" OD Pipe	\$40
INI 3.5x2.4OS	Icon Reducing Insert for 3.5" ID to 2.4" OD Pipe, Off-Set Design	\$52
INI 3.5x2.5	Icon Reducing Insert for 3.5" ID to 2.5" OD Pipe	\$40
INI 3.5x2.5OS	Icon Reducing Insert for 3.5" ID to 2.5" OD Pipe, Off-Set Design	\$52
INI 3.5x2.7	Icon Reducing Insert for 3.5" ID to 2.7" OD Pipe	\$40
INI 3.5x2.7OS	Icon Reducing Insert for 3.5" ID to 2.7" OD Pipe, Off-Set Design	\$52
INI 3.5x3.0	Icon Reducing Insert for 3.5" ID to 3.0" OD Pipe	\$40
INI 3.5x3.0OS	Icon Reducing Insert for 3.5" ID to 3.0" OD Pipe, Off-Set Design	\$52

### Notes

If ordering FastFuse, volume of material use with fittings on this page is as follows:

*FastFuse* - 1 can per 20 fittings





## Reducing Inserts: 3.9"

Reducing Inserts are used to modify the fit of any Icon fitting to match the specific outside-diameter (OD) measurement of pipe surfaces. They are typically bonded into place with Icon FastFuse solvent, and become a permanent part of the fitting.

### FEATURES & BENEFITS

- Any size transition is available
- ProTex fitting material permanently split-bonded in one hour
- Testing can proceed immediately after installation
- 3rd-party tested to UL 2447 requirements, All-Fuels compatible
- 5-year warranty



INI 3.9x3.7

Product Number	Product Description	Price
INI 3.9x1.4	Icon Reducing Insert for 3.9" ID to 1.4" OD Pipe	\$46
INI 3.9x1.4OS	Icon Reducing Insert for 3.9" ID to 1.4" OD Pipe, Off-Set Design	\$57
INI 3.9x1.6	Icon Reducing Insert for 3.9" ID to 1.6" OD Pipe	\$46
INI 3.9x1.6OS	Icon Reducing Insert for 3.9" ID to 1.6" OD Pipe, Off-Set Design	\$57
INI 3.9x1.8	Icon Reducing Insert for 3.9" ID to 1.8" OD Pipe	\$46
INI 3.9x1.8OS	Icon Reducing Insert for 3.9" ID to 1.8" OD Pipe, Off-Set Design	\$57
INI 3.9x1.9	Icon Reducing Insert for 3.9" ID to 1.9" OD Pipe	\$46
INI 3.9x1.9OS	Icon Reducing Insert for 3.9" ID to 1.9" OD Pipe, Off-Set Design	\$57
INI 3.9x2.0	Icon Reducing Insert for 3.9" ID to 2.0" OD Pipe	\$46
INI 3.9x2.0OS	Icon Reducing Insert for 3.9" ID to 2.0" OD Pipe, Off-Set Design	\$57
INI 3.9x2.2	Icon Reducing Insert for 3.9" ID to 2.2" OD Pipe	\$46
INI 3.9x2.2OS	Icon Reducing Insert for 3.9" ID to 2.2" OD Pipe, Off-Set Design	\$57
INI 3.9x2.4	Icon Reducing Insert for 3.9" ID to 2.4" OD Pipe	\$46
INI 3.9x2.4OS	Icon Reducing Insert for 3.9" ID to 2.4" OD Pipe, Off-Set Design	\$57
INI 3.9x2.5	Icon Reducing Insert for 3.9" ID to 2.5" OD Pipe	\$46
INI 3.9x2.5OS	Icon Reducing Insert for 3.9" ID to 2.5" OD Pipe, Off-Set Design	\$57
INI 3.9x2.7	Icon Reducing Insert for 3.9" ID to 2.7" OD Pipe	\$46
INI 3.9x2.7OS	Icon Reducing Insert for 3.9" ID to 2.7" OD Pipe, Off-Set Design	\$57
INI 3.9x3.0	Icon Reducing Insert for 3.9" ID to 3.0" OD Pipe	\$46
INI 3.9x3.0OS	Icon Reducing Insert for 3.9" ID to 3.0" OD Pipe, Off-Set Design	\$57
INI 3.9x3.5	Icon Reducing Insert for 3.9" ID to 3.5" OD Pipe	\$46
INI 3.9x3.5OS	Icon Reducing Insert for 3.9" ID to 3.5" OD Pipe, Off-Set Design	\$57
INI 3.9x3.7	Icon Reducing Insert for 3.9" ID to 3.7" OD Pipe	\$46

### Notes

If ordering FastFuse, volume of material use with fittings on this page is as follows:

*FastFuse* - 1 can per 20 fittings





## Reducing Inserts: 4.5"

Reducing Inserts are used to modify the fit of any Icon fitting to match the specific outside-diameter (OD) measurement of pipe surfaces. They are typically bonded into place with Icon FastFuse solvent, and become a permanent part of the fitting.

### FEATURES & BENEFITS

- Any size transition is available
- ProTex fitting material permanently split-bonded in one hour
- Testing can proceed immediately after installation
- 3rd-party tested to UL 2447 requirements, All-Fuels compatible
- 5-year warranty



INI 4.5x2.5



INI 4.5x2.5OS

Product Number	Product Description	Price
INI 4.5x1.9	Icon Reducing Insert for 4.5" ID to 1.9" OD Pipe	\$54
INI 4.5x1.9OS	Icon Reducing Insert for 4.5" ID to 1.9" OD Pipe, Off-Set Design	\$63
INI 4.5x2.0	Icon Reducing Insert for 4.5" ID to 2.0" OD Pipe	\$54
INI 4.5x2.0OS	Icon Reducing Insert for 4.5" ID to 2.0" OD Pipe, Off-Set Design	\$63
INI 4.5x2.2	Icon Reducing Insert for 4.5" ID to 2.2" OD Pipe	\$54
INI 4.5x2.2OS	Icon Reducing Insert for 4.5" ID to 2.2" OD Pipe, Off-Set Design	\$63
INI 4.5x2.4	Icon Reducing Insert for 4.5" ID to 2.4" OD Pipe	\$54
INI 4.5x2.4OS	Icon Reducing Insert for 4.5" ID to 2.4" OD Pipe, Off-Set Design	\$63
INI 4.5x2.5	Icon Reducing Insert for 4.5" ID to 2.5" OD Pipe	\$54
INI 4.5x2.5OS	Icon Reducing Insert for 4.5" ID to 2.5" OD Pipe, Off-Set Design	\$63
INI 4.5x2.7	Icon Reducing Insert for 4.5" ID to 2.7" OD Pipe	\$54
INI 4.5x2.7OS	Icon Reducing Insert for 4.5" ID to 2.7" OD Pipe, Off-Set Design	\$63
INI 4.5x2.8	Icon Reducing Insert for 4.5" ID to 2.8" OD Pipe	\$54
INI 4.5x2.8OS	Icon Reducing Insert for 4.5" ID to 2.8" OD Pipe, Off-Set Design	\$63
INI 4.5x3.0	Icon Reducing Insert for 4.5" ID to 3.0" OD Pipe	\$54
INI 4.5x3.0OS	Icon Reducing Insert for 4.5" ID to 3.0" OD Pipe, Off-Set Design	\$63
INI 4.5x3.3	Icon Reducing Insert for 4.5" ID to 3.3" OD Pipe	\$54
INI 4.5x3.3OS	Icon Reducing Insert for 4.5" ID to 3.3" OD Pipe, Off-Set Design	\$63
INI 4.5x3.5	Icon Reducing Insert for 4.5" ID to 3.5" OD Pipe	\$54
INI 4.5x3.5OS	Icon Reducing Insert for 4.5" ID to 3.5" OD Pipe, Off-Set Design	\$63
INI 4.5x3.7	Icon Reducing Insert for 4.5" ID to 3.7" OD Pipe	\$54
INI 4.5x3.7OS	Icon Reducing Insert for 4.5" ID to 3.7" OD Pipe, Off-Set Design	\$63

### Notes

If ordering FastFuse, volume of material use with fittings on this page is as follows:

*FastFuse* - 1 can per 20 fittings





## Reducing Inserts: 5.5" to 6.8"

Reducing Inserts are used to modify the fit of any Icon fitting to match the specific outside-diameter (OD) measurement of pipe surfaces. They are typically bonded into place with Icon FastFuse solvent, and become a permanent part of the fitting.

### FEATURES & BENEFITS

- Any size transition is available
- ProTex fitting material permanently split-bonded in one hour
- Testing can proceed immediately after installation
- 3rd-party tested to UL 2447 requirements, All-Fuels compatible
- 5-year warranty



INI 5.5x5.0

Product Number	Product Description	Price
INI 5.5x5.0	Icon Reducing Insert for 5.5" ID to 5.0" OD Pipe	\$61
INI 6.8x3.5	Icon Reducing Insert for 6.8" ID to 3.5" OD Pipe	\$80
INI 6.8x3.5OS	Icon Reducing Insert for 6.8" ID to 3.5" OD Pipe, Off-Set Design	\$88
INI 6.8x4.5	Icon Reducing Insert for 6.8" ID to 4.5" OD Pipe	\$80
INI 6.8x4.5OS	Icon Reducing Insert for 6.8" ID to 4.5" OD Pipe, Off-Set Design	\$88
INI 6.8x5.0	Icon Reducing Insert for 6.8" ID to 5.0" OD Pipe	\$80
INI 6.8x6.3	Icon Reducing Insert for 6.8" ID to 6.3" OD Pipe	\$80

### Notes

If ordering FastFuse, volume of material use with fittings on this page is as follows:

*FastFuse* - 1 can per 20 fittings







## Centralizers/Dam Stops, & Duct Seals

Icon manufactures the following parts as solutions for specific fitting applications:

**Centralizers/Dam Stops:** Used to seal off ducting and centralize pipe within ducting. Available in an off-set version for non-centered piping.

**Duct Seals:** Used over ducting to seal off the open ribs and provide a larger clamping surface for a fitting seal over ducting.

### FEATURES & BENEFITS

- Test immediately after installation
- All fuel types and blends compatible
- Testing can proceed immediately after installation
- 3rd party tested to UL 2447 requirements
- 5-year warranty



INI 2.0xDamStop



INI 4.0xDuctSeal

Product Number	Product Description	Price
INI 1.9xDamStop	Icon Centralizer/Dam Stop for 4" Ducting and 1.9" OD Pipe	\$65
INI 1.9xDamStopOS	Icon Centralizer/Dam Stop for 4" Ducting and 1.9" OD Pipe, Off-Set	\$65
INI 2.0xDamStop	Icon Centralizer/Dam Stop for 4" Ducting and 2.0" OD Pipe	\$65
INI 2.0xDamStopOS	Icon Centralizer/Dam Stop for 4" Ducting and 2.0" OD Pipe, Off-Set	\$65
INI 2.2xDamStop	Icon Centralizer/Dam Stop for 4" Ducting and 2.2" OD Pipe	\$65
INI 2.2xDamStopOS	Icon Centralizer/Dam Stop for 4" Ducting and 2.2" OD Pipe, Off-Set	\$65
INI 2.5xDamStop	Icon Centralizer/Dam Stop for 4" Ducting and 2.5" OD Pipe	\$65
INI 2.5xDamStopOS	Icon Centralizer/Dam Stop for 4" Ducting and 2.5" OD Pipe, Off-Set	\$65
INI 2.7xDamStop	Icon Centralizer/Dam Stop for 4" Ducting and 2.7" OD Pipe	\$65
INI 2.7xDamStopOS	Icon Centralizer/Dam Stop for 4" Ducting and 2.7" OD Pipe, Off-Set	\$65
INI 3.0xDamStop	Icon Centralizer/Dam Stop for 4" Ducting and 3.0" OD Pipe	\$65
INI 3.0xDamStopOS	Icon Centralizer/Dam Stop for 4" Ducting and 3.0" OD Pipe, Off-Set	\$65
INI 3.5xDamStop	Icon Centralizer/Dam Stop for 4" Ducting and 3.5" OD Pipe	\$65
INI 3.0xDuctSeal	Icon Duct Seal for 3" Ducting	\$20
INI 4.0xDuctSeal	Icon Duct Seal for 4" Ducting	\$20
INI 5.0xDuctSeal	Icon Duct Seal for 5" Ducting	\$28
INI 6.0xDuctSeal	Icon Duct Seal for 6" Ducting	\$39





# FastFuse SplitRepair Fitting Bonding Solvent

Icon FastFuse bonding solvent is specifically designed for the split-bonding of Icon flexible compression seal fittings. The advantage of a SplitRepair fitting is that the pipe doesn't have to be disconnected to repair/replace a leaking fitting. FastFuse provides a permanent adhesive bond of the ProTex fitting material that makes the repair possible. As the most critical step in the SplitRepair installation process, it's important that FastFuse is applied properly (see notes below).

## FEATURES & BENEFITS

- SplitRepair fittings eliminate disconnecting pipe
- Sufficiently bonded for assembly after a 1-hour cure time
- Immediate testing after installation possible
- Bonding solvent is specific to Icon ProTex material fittings
- 4oz can with dauber applicator, 6-month shelf life
- 3rd-party tested to UL2447 requirements, All-fuels compatible



Product Number	Product Description	Price
IAC FASTFUSE	Icon FastFuse SplitRepair Fitting Bonding Solvent, 4oz Can	\$90
IAC FASTFUSECase	Icon FastFuse SplitRepair Fitting Bonding Solvent, 4oz Can, Case of 10	\$880

## Properties

Color	Clear
Viscosity	low, highly liquid
Worklife (room temp)	1-2 min
Time to Full Cure	1 hr
Application Temp (in sump)	0° F to 120° F
Thermal Service Range	-55° F to 230° F
Elongation	45%
Fuel Resistance	Excellent

## Storage

Store can in a cool, dry place out of direct light. When stored as recommended in the original unopened container, FastFuse has a 6-month or longer shelf life from package date. Condition material to 65° F to 75° F before using. FastFuse evaporates quickly, so to retain its properties, immediately replace lid after each application and store can on its lid.

## General Instructions

FastFuse is the solvent that provides the permanent adhesion of split Icon fitting parts when applied properly as follows:

1. Clean the split surface of the Icon fitting part with alcohol or acetone
2. Quickly and liberally apply FastFuse to the split area
3. Immediately put the split part together and hold without movement for 2-4 minutes
4. Leave in place for a full hour before handling bonded part for any remaining installation steps

NOTE: When using solvents, be sure to extinguish all ignition sources and follow all typical safety regulations, including proper air ventilation. A Type A filter is appropriate for FastFuse.

## Important Notice

ICON MAKES NO WARRANTIES EXPRESS OR IMPLIED, INCLUDING BUT NOT LIMITED TO, ANY IMPLIED WARRANTY OF MERCHANTABILITY OR FITNESS FOR A PARTICULAR PURPOSE. Given the variety of factors that can affect the use and performance of the product, some of which are uniquely within the user's knowledge and control, user is responsible for determining if FastFuse is suitable for a particular purpose and method of application. If the FastFuse purchased is proved to be defective, THE EXCLUSIVE REMEDY, AT ICON'S OPTION, SHALL BE TO REFUND THE PURCHASE PRICE OF OR REPLACE THE ORIGINAL CARTRIDGE OF PRODUCT PURCHASED. Icon shall not otherwise be liable for loss or damages, direct, indirect, special, incidental, or consequential, regardless of any legal theory asserted, including but not limited to, contract, negligence, warranty, or strict liability.





## SikaFlex®-1a Fitting Gasket Sealant

SikaFlex®-1a is a premium-grade, high performance, single-part elastomeric sealant. It is the minimum specified product for use as a gasket sealant with all Icon fitting products. Icon has found through testing that SikaFlex®-1a is more durable and fuel resistant than other similarly designed products. Approved by Sika Corp. for the specific Icon application as tested through independent, 3rd-party, UL-2447 requirements testing.

### FEATURES & BENEFITS

- Excellent long-term elasticity after cure
- Great adhesive properties
- Easy to apply with excellent workability
- Superior fuel and chemical resistance
- Available in multiple colors
- 12-month shelf life



Product Number	Product Description	Price
IAC SIKA10B	Sikaflex-1a SplitRepair Fitting Gasket Sealant, 10oz Tube, Black Color	\$12
IAC SIKA10BCase	Sikaflex-1a SplitRepair Fitting Gasket Sealant, 10oz Tube, Black Color, Case of 24	\$245
IAC SIKA10L	Sikaflex-1a SplitRepair Fitting Gasket Sealant, 10oz Tube, Limestone Color	\$12
IAC SIKA10LCase	Sikaflex-1a SplitRepair Fitting Gasket Sealant, 10oz Tube, Limestone Color, Case of 24	\$245
IAC MGUN10	Manual Dispensing Gun for 10oz Tube Products, Industrial Quality	\$50
IAC PGUN10	Pneumatic Dispensing Gun for 10oz Tube Products, Industrial Quality	\$78

### Properties

Color	Variable
Worklife (room temp)	1 hrs
Time to Full Cure	4 days
Application Temp (in sump)	0° F to 120° F
Thermal Service Range	-40° F to 170° F
Fuel Resistance	Good

### Performance Properties (typical)

Tear Strength (ASTM D-624)	55 lb/in
Tensile Properties (ASTM D-412)	
21-Day Tensile Stress	175 psi
Elongation at Break	550%
Modulus of Elasticity	
25%	35 psi
50%	60 psi
100%	85 psi

### Storage

Store at 40° F to 90° F in a dry, well-ventilated area. When stored as recommended, an unopened cartridge has a 12-month shelf life. Condition material to 65° F to 75° F before using.

### General Instructions

Clean all surfaces of residues and any other foreign matter. Follow Icon's instructions for application with Icon products.

NOTE: When using solvents, be sure to extinguish all ignition sources and follow all typical safety regulations.

### Important Notice

ICON MAKES NO WARRANTIES EXPRESS OR IMPLIED, INCLUDING BUT NOT LIMITED TO, ANY IMPLIED WARRANTY OF MERCHANTABILITY OR FITNESS FOR A PARTICULAR PURPOSE. Given the variety of factors that can affect the use and performance of the product, some of which are uniquely within the user's knowledge and control, user is responsible for determining if SikaFlex®-1a is suitable for a particular purpose and method of application. If the SikaFlex®-1a product purchased is proved to be defective, THE EXCLUSIVE REMEDY, AT ICON'S OPTION, SHALL BE TO REFUND THE PURCHASE PRICE OF OR REPLACE THE ORIGINAL TUBES OF PRODUCT PURCHASED. Icon shall not otherwise be liable for loss or damages, direct, indirect, special, incidental, or consequential, regardless of any legal theory asserted, including but not limited to, contract, negligence, warranty, or strict liability.





## FastFill Fitting Filler

Icon FastFill is a two-part, low-viscosity, and rapid-setting, flexible polyurea-based filler designed to seal and fill voids, typically for Icon SplitRepair fittings. The initial viscosity and self-leveling property makes it easy to dispense and inject into fittings for a complete fill. FastFill gels within 15 minutes and is solid after a 90 minute cure time. FastFill is all fuels and blends compatible as a secondary seal as tested through independent, 3rd-party testing.

### FEATURES & BENEFITS

- Self-leveling, low initial viscosity for easy placement
- Rapid setting 15-min to gel, and 90-min to solid
- Remains flexible to handle typical sump movement
- Great adhesive properties
- 20oz cartridge, 1:1 mix ratio
- All fuels and blends compatible as secondary seal
- 1-year shelf life



Product Number	Product Description	Price
IAC FASTFILL	Icon FastFill Rapid-Setting SplitRepair Fitting Filler, 20oz Cartridge	\$90
IAC MGUN20	Manual Dispensing Gun for 20oz Cartridge Products w/ 1:1 Mixing Ratio, Industrial Quality	\$151
IAC PGUN20	Pneumatic Dispensing Gun for 20oz Cartridge Products w/ 1:1 Mixing Ratio, Industrial Quality	\$359

### Properties

Color	Black
Viscosity	Low, similar to motor oil
Mix Ratio	1:1
Worklife (room temp)	5-8 min
Time to Full Cure	15 min to gel, 90 min to solid state
Application Temp (in sump)	0° F to 120° F
Thermal Service Range	-45° F to 250° F
Elongation	45%
Fuel Resistance	Good
Tensile Strength (ASTM D412)	2300 psi
Hardness (ASTM D2240)	40-45 A Shore

### Storage

Store cartridge in a cool, dry place out of direct light. When stored as recommended in the original unopened container, FastFill has a 1-year or longer shelf life from package date. Condition material to 65° F to 75° F before using.

### General Instructions

FastFill should be injected into the fill ports of Icon Encapsulation and other fill designed fittings, or dispensed and placed however it is required for use. If you are dispensing 3 cartridges or more at a time, the pneumatic dispensing gun is recommended. The initial viscosity is very low and the material is self-leveling.

1. Inject FastFill until the material begins to exit the vent port
2. Clamp off the vent port with supplied clip
3. Continue to dispense in the fill port until completely filled
4. Clamp off the fill port with the supplied clip

### Important Notice

ICON MAKES NO WARRANTIES EXPRESS OR IMPLIED, INCLUDING BUT NOT LIMITED TO, ANY IMPLIED WARRANTY OF MERCHANTABILITY OR FITNESS FOR A PARTICULAR PURPOSE. Given the variety of factors that can affect the use and performance of the product, some of which are uniquely within the user's knowledge and control, user is responsible for determining if FastFill is suitable for a particular purpose and method of application. If the FastFill purchased is proved to be defective, THE EXCLUSIVE REMEDY, AT ICON'S OPTION, SHALL BE TO REFUND THE PURCHASE PRICE OF OR REPLACE THE ORIGINAL CARTRIDGE OF PRODUCT PURCHASED. Icon shall not otherwise be liable for loss or damages, direct, indirect, special, incidental, or consequential, regardless of any legal theory asserted, including but not limited to, contract, negligence, warranty, or strict liability.







# PetrolSeal Sealant

Icon PetrolSeal is a two-part, elastomeric polysulfied sealant designed for sealing, filling, and coating applications in fuel containment systems. It's typically used as a gasket sealant, fitting filler, or highly effective corrosion preventing sealant. PetrolSeal is compatible with all fuel types and blends in direct contact, and has a long history of successful performance in fuel system applications.

## FEATURES & BENEFITS

- Adhesive to all UST/AST system materials
- Fast curing
- Dispensed cartridges for easy application
- Available in multiple sizes/volume
- All fuel types and blends compatible
- 1-year shelf life



Product Number	Product Description	Price
IAC PS200	Icon PetrolSeal SplitRepair Fitting Gasket Sealant, 200ml Cartridge	\$115
IAC PS400	Icon PetrolSeal SplitRepair Fitting Gasket Sealant, 400ml Cartridge	\$155
IAC MGUN200	Manual Dispensing Gun for 200/250ml Cartridge Products w/ 6:1 or 10:1 Mixing Ratio, Industrial Quality	\$197
IAC MGUN400	Manual Dispensing Gun for 400ml Cartridge Products w/ 6:1 Mixing Ratio, Industrial Quality	\$217

## Properties

Color	Gray
Viscosity	Gel-like, self-leveling
Mix Ratio	6:1
Worklife (room temp)	15 min
Time to Full Cure	2 hr *
Application Temp (in sump)	0° F to 120° F
Thermal Service Range	-40° F to 200° F
Elongation	200%
Fuel Resistance	Excellent

\* Full cure is not required for some applications. Refer to Icon training.

## Storage

Store container in a cool, dry place out of direct light. When stored as recommended in the original unopened container, PetrolSeal has a 1-year or longer shelf life from package date. Condition material to 65° F to 75° F before using.

## General Instructions

For best results, prior to applying PetrolSeal to substrate, clean the surface of all contaminants or loose material with isopropyl alcohol or acetone.

1. Follow the specific mixing instructions that are supplied with the PetrolSeal containers
2. Apply to substrate or in the application as needed

## Important Notice

ICON MAKES NO WARRANTIES EXPRESS OR IMPLIED, INCLUDING BUT NOT LIMITED TO, ANY IMPLIED WARRANTY OF MERCHANTABILITY OR FITNESS FOR A PARTICULAR PURPOSE. Given the variety of factors that can affect the use and performance of the product, some of which are uniquely within the user's knowledge and control, user is responsible for determining if PetrolSeal is suitable for a particular purpose and method of application. If the PetroSeal purchased is proved to be defective, THE EXCLUSIVE REMEDY, AT ICON'S OPTION, SHALL BE TO REFUND THE PURCHASE PRICE OF OR REPLACE THE ORIGINAL CARTRIDGE OF PRODUCT PURCHASED. Icon shall not otherwise be liable for loss or damages, direct, indirect, special, incidental, or consequential, regardless of any legal theory asserted, including but not limited to, contract, negligence, warranty, or strict liability.





## Corrosion Prevention Kit

Metal component corrosion is becoming a large problem in our market, even in relatively new installations. The cause of corrosion is generally understood and the result is a shorter life of an STP and other metal components. Additionally, it makes maintenance extremely difficult. No UST owner wants to address this problem with a solution that requires ongoing application. Icon’s Corrosion Prevention Kit is a **one-time** application after surface preparation that will provide a long-term seal to metal components and prevent corrosion from returning. It’s an effective and low-cost approach which reduces the labor in surface preparation for existing corrosion.

**PetrolSeal** is a two-part, elastomeric polysulfide sealant designed for coating applications in fuel containment systems. When properly applied to metal sump equipment (STP, pipe fittings, conduit, etc.), it is a highly effective corrosion inhibitor. PetrolSeal is compatible with all fuel types and blends, and has a long history of successful performance in fuel system applications.

### FEATURES & BENEFITS

- Adhesive to all UST/AST system metal components
- Low-cost and easy to apply
- Permanent protection and tack-free after 2 hour cure
- Dispensed cartridge for easy application
- Free training on applications available
- 1-year shelf life, 5-year warranty



Product Number	Product Description	Price
IAC PS200	Icon PetrolSeal Corrosion Preventing Sealant, 200ml Cartridge	\$115
IAC PS400	Icon PetrolSeal Corrosion Preventing Sealant, 400ml Cartridge	\$155
IAC CorrosionKit200	Icon PetrolSeal Sealant Kit; 200ml, Rust Neutralizer, Application Gloves, Bottle, Brushes - Entire Kit for Corrosion	\$225
IAC CorrosionKit400	Icon PetrolSeal Sealant Kit; 400ml, Rust Neutralizer, Application Gloves, Bottle, Brushes - Entire Kit for Corrosion	\$250
IAC RNGAL	Icon Rust Neutralizer, 1gal Container	\$87
IAC MGUN200	Manual Dispensing Gun for 200ml Cartridge Products w/ 6:1 Mixing Ratio, Industrial Quality	\$197
IAC MGUN400	Manual Dispensing Gun for 400ml Cartridge Products w/ 6:1 Mixing Ratio, Industrial Quality	\$217

### General Instructions

For best results, prior to applying PetrolSeal to substrate, clean the surface of all contaminants or loose material.

1. Wire brush and remove the major and loose rust buildup prior to the PetrolSeal application. A complete removal of rust is not necessary.
2. Clean out the sump and wipe down all the metal surfaces w/ acetone or alcohol to remove contaminants that will prevent adhesion of the PetrolSeal.
3. Remove, lubricate, and replace the panels and bolt/screw connections on the STP head to ease future maintenance.
4. Spray the rust neutralizer over all metal components that are to be treated with PetrolSeal. Protect the sump from overspray with a plastic sheet.
5. Let cure over a 24 hour period. When dry, the surface is ready to be coated over with the PetrolSeal.
6. Dispense and brush on the PetrolSeal evenly to all of the prepared surfaces. PetroSeal will be tack-free in approximately 2 hours after application.

### Notes

Training for this application is highly recommended. Please contact Icon with any questions you have.





## Secondary Line Testing Kits & Parts

Icon can provide pre-assembled kits for secondary line integrity pressure testing. We have both standard and custom kits available for your testing project. If you'd rather build your own in the field, we'll supply the highly durable components. These kits can be left in the sump in various configurations, and we've never found them to degrade in any way over many years of use. These testing kits are commonly used with Icon's SplitRepair Reducer fittings as a replacement to degraded or absent test fittings. SplitRepair Reducer fittings are available for all pipe brands and sizes.

### FEATURES & BENEFITS

- Pre-assembled and ready for use
- Standard and custom configurations available
- Cost competitive, high quality, durable materials
- Install and be testing immediately
- Easily attached and easily removed
- 5-year warranty



IMC LTStandard



IMC LTSingle

Product Number	Product Description	Price
IMC LTStandard	Icon Pre-Assembled Secondary Line Testing Standard UDC Jumper Kit, Schraeder Valve Connection	\$35
IMC LTStandardB	Icon Pre-Assembled Secondary Line Testing Standard UDC Jumper Kit, Barb Valve Connection	\$35
IMC LTSingle	Icon Pre-Assembled Secondary Line Testing Single Kit w/ Ball Valve, Schraeder Valve Connection	\$64
IMC LTSingleB	Icon Pre-Assembled Secondary Line Testing Single Kit w/ Ball Valve, Barb Valve Connection	\$64
IMC LTDouble	Icon Pre-Assembled Secondary Line Testing Double Kit w/ Ball Valve, Schraeder Valve Connection	\$105
IMC LTDoubleB	Icon Pre-Assembled Secondary Line Testing Double Kit w/ Ball Valve, Barb Valve Connection	\$105
IMC LTCustom	Icon Pre-Assembled Custom Line Testing Kits for Schraeder or Barb Valve Connection	Per Quote
IMC LTPVA	Icon Secondary Line Testing Pressure Valve Assembly	\$105
IMC TTubing	Tygon Tubing, Per Foot	\$5
IMC HDAClamp	Heavy Duty Alligator Clamp	\$2
IMC BBTfitting	Brass Barb "T" Fitting	\$8
IMC BValveKit	Ball Valve Kit, Including (2) Brass Barb Threaded Adaptors	\$21
IMC BBSCap	Brass Barb Schraeder Cap	\$2

### Notes

Valve attachments match the type of test valve on the test fitting (Barb or Schraeder type).





## Water Blocking Products

Active water intrusion through leaks in sumps is an obstacle to the repair of the sump. When the water table is high, and repair is required, there are only a few options to resolve the leak in that condition. Pumping down the water table can be problematic and expensive, depending upon the site. Icon FastFoam and WetWeld are unique and effective tools to cost effectively block the water leak, and temporarily create a dry sump environment so that a permanent leak repair can be installed.

**FastFoam** is a two-part, instant water blocking urethane foam that is injected from the inside of the sump to the outside, specifically where the leak is occurring, in order to create a temporary foam block that can stop the water intrusion immediately. When appropriately applied in the right volume, it is highly effective, even when the water pressure is high. It is fully expanded and firm within 15-30 seconds.

**WetWeld** is an acrylic based, two-part putty sealant that has adhesive and curing properties in a wet environment. It is used as a block for small volume, low pressure seam leaks. It is often used in combination with FastFoam depending upon the circumstances. Both products allow a faster and less expensive approach to sump water intrusion issues that would otherwise prevent a repair at that time.

### FEATURES & BENEFITS

- Instant activation and results
- Inexpensive and easy to apply solutions
- More cost effective than pumping water table
- Quicker repair time
- Free training on applications available
- 1-year shelf life



Product Number	Product Description	Price
IAC FFOAM50	Icon FastFoam Instant Water Block, 50ml Cartridge	\$42
IAC FFOAMCase	Icon FastFoam Instant Water Block, 50ml Cartridge, Case of 20	\$775
IAC FFOAM600	Icon FastFoam Instant Water Block, 600ml in 20 oz Cartridge with 3 Mixer Tips	\$299
IAC WETWELD	Icon WetWeld Water Block Epoxy Putty, 7" Tube	\$20
IAC MGUN50	Manual Dispensing Gun for 50ml Cartridge Products w/ 1:1 Mixing Ratio, Industrial Quality	\$78
IAC MGUN20	Manual Dispensing Gun for 20oz Cartridge Products w/ 1:1 Mixing Ratio, Industrial Quality	\$151

### Notes

The conditions of the application can be so varied that training for these products is highly recommended.







## PolyFuse Structural Bonder

Icon PolyFuse is a two-part, acrylic-based, structural bonder used for the repair of minor damage in petroleum containment sumps made of “low energy” plastics like high density polyethylene (HDPE). Also works in combination with other materials like fiberglass. With proper surface preparation and product application, the repair can be a permanent solution to a sump leak issue, eliminating the need for immediate and expensive sump replacement. PolyFuse is compatible with all fuel types and blends.

### FEATURES & BENEFITS

- Minor sump crack, hole, and seam damage repair
- Easy placement from dispensed cartridges, no hand mixing
- Retains elasticity for typical sump movement
- Low profile size for hard to reach applications
- All fuels, all blends compatible in sump environment
- 6-month shelf life when refrigerated



Product Number	Product Description	Price
IAC PFUSE50	Icon PolyFuse Structural Bonder for HDPE Sumps, 50ml Cartridge, Nitrile Gloves & Squeegee	\$109
IAC PFUSE250	Icon PolyFuse Structural Bonder for HDPE Sumps, 250ml Cartridge, Nitrile Gloves & Squeegee	\$279
IMC RKITHDPE	Icon Repair Sheeting - 1/4" or 3/8" Thick HDPE Sheeting for Poly Sump Repair (\$.30 Per Square Inch)	Per Quote
IAC MPFGUN50	Manual Dispensing Gun for 50ml PolyFuse Cartridge w/ 10:1 Mixing Ratio, Industrial Quality	\$78
IAC MGUN200	Manual Dispensing Gun for 200/250ml Cartridge Products w/ 6:1 or 10:1 Mixing Ratio, Industrial Quality	\$197

### Properties

Color	Blue
Viscosity (cps) - Base	17,000
Viscosity (cps) - Accelerator	27,000
Mix Ratio	10:1
Worklife (room temp)	3 min
Time to Full Cure	8-24 hrs
Application Temp (in sump)	0° F to 120° F
Thermal Service Range	-53° F to 185° F
Elongation	10% - 25%
Fuel Resistance	Excellent

### Performance Properties (typical)

Tensile Shear Strength (psi)	2400
Overlap Shear Strength Test (psi)	
LDPE	353 Substrate Yield
HDPE	850 Cohesion Failure
PP	1499 Cohesion Failure
ABS	1221 Substrate Failure

### Storage

Store cartridge out of direct light at 40° F. When stored as recommended, in the original unopened container, PolyFuse has a 6-month shelf life from package date. Condition material to 65° F to 75° F before using.

### General Instructions

PolyFuse adheres well to the suggested materials with proper surface preparation, meaning that the surface is dry, abraded, and cleaned of all loose material, oil and fuel residue, or any other contaminants before applied as follows:

1. Completely clean surface with isopropyl alcohol or acetone.
2. Abrade with a coarse grit sandpaper (40 to 60 grit).
3. Remove any loose material with isopropyl alcohol or acetone.
4. Apply PolyFuse over the area of damage and allow for a minimum 8 hours of cure time.

NOTE: When using solvents, be sure to extinguish all ignition sources and follow all typical safety regulations.

### Important Notice

ICON MAKES NO WARRANTIES EXPRESS OR IMPLIED, INCLUDING BUT NOT LIMITED TO, ANY IMPLIED WARRANTY OF MERCHANTABILITY OR FITNESS FOR A PARTICULAR PURPOSE. Given the variety of factors that can affect the use and performance of the product, some of which are uniquely within the user's knowledge and control, user is responsible for determining if PolyFuse is suitable for a particular purpose and method of application. If the PolyFuse purchased is proved to be defective, THE EXCLUSIVE REMEDY, AT ICON'S OPTION, SHALL BE TO REFUND THE PURCHASE PRICE OF OR REPLACE THE ORIGINAL CARTRIDGE OF PRODUCT PURCHASED. Icon shall not otherwise be liable for loss or damages, direct, indirect, special, incidental, or consequential, regardless of any legal theory asserted, including but not limited to, contract, negligence, warranty, or strict liability.





## iBond Structural Bonder

Icon iBond is a two-part, fast curing, multi-purpose structural bonder used for the repair of US... containment sumps made of fiberglass, concrete, steel, and polyethylene material. It is also the bonder used with Icon SplitRepair Rigid Bonded Fittings. With proper surface preparation and product application, the repair can be a permanent solution to sump leak issues. These repairs can eliminate the need for expensive sump replacement. iBond has been 3rd Party Tested compatible with all fuel types and blends.

### FEATURES & BENEFITS

- Minor sump crack, hole, and seam repair; and fitting bonding
- Easy placement from dispensed cartridges, no hand mixing
- Completely cured in as little as 15 minutes
- Retains some elasticity for expansion/contraction and other typical sump/pipe movement
- All fuels, all blends compatible in sump environment



Product Number	Product Description	Price
IAC IBOND50A	Icon iBond Rapid Curing Multipurpose Structural Bonder, 50ml Cartridge, Squeezegee, Amber Color	\$54
IAC IBOND50ACase	Icon iBond Rapid Curing Multipurpose Structural Bonder, 50ml Cartridge, Amber Color, Case of 15	\$750
IAC IBOND50B	Icon iBond Rapid Curing Multipurpose Structural Bonder, 50ml Cartridge, Squeezegee, Black Color	\$54
IAC IBOND50BCase	Icon iBond Rapid Curing Multipurpose Structural Bonder, 50ml Cartridge, Black Color, Case of 15	\$750
IAC IBOND50G	Icon iBond Rapid Curing Multipurpose Structural Bonder, 50ml Cartridge, Squeezegee, Gray Color	\$54
IAC IBOND50GCase	Icon iBond Rapid Curing Multipurpose Structural Bonder, 50ml Cartridge, Gray Color, Case of 15	\$750
IAC IBOND50FS	Icon iBond Rapid Curing Multipurpose Structural Bonder, 50ml Cartridge, Fast Setting, Squeezegee	\$54
IAC IBOND50FSCase	Icon iBond Rapid Curing Multipurpose Structural Bonder, 50ml Cartridge, Fast Setting, Case of 15	\$750
IAC IBOND50H20	Icon iBond Rapid Curing Underwater Structural Bonder, 50ml Cartridge, Squeezegee, White Color	\$75
IAC MGUN50	Manual Dispensing Gun for 50ml Cartridge Products w/ 1:1 Mixing Ratio, Industrial Quality	\$78

### Properties

Color	Amber, Grey, or Black
Viscosity (cps)	60,000 @ 77° F / 25° C
Mix Ratio	1:1
Worklife	10 min / 4 min (FS)
Time to Full Cure	30 min / 15 min (FS)
Thermal Service Range	-67° F / -55° C to 250° F / 121° C
Elongation	10% - 20%
Fuel Resistance	Excellent
Tensile/Shear Strength (psi)	3,000 - 3,500

### Effects of Temperature

Product is best used at temperatures between 65° F / 18° C and 80° F / 27° C. Temperatures below 65° F / 18° C will slow the cure speed of the material and viscosities will be higher. Temperatures above 80° F / 27° C will cause the material to cure faster and viscosities will be lower. For consistent dispensing maintain temperature in the above mentioned range.

### Storage & Shelf Life

iBond shelf life is one year from date of shipment. Shelf life is based on the products being stored properly at temperatures between 55° F / 13° C and 75° F / 24° C. Exposure to temperatures above 75° F / 24° C will reduce the shelf life of these materials.

### General Instructions

iBond adheres well to steel, fiberglass, gel-coat, epoxy, nylon, and acrylics with proper surface preparation; meaning that the surface is dry, abraded, and cleaned of all loose material, oil and fuel residue, or any other contaminants before being applied.

### Precautions/Warnings

iBond products are flammable. Keep away from heat, spark, and open flames. Avoid contact with skin and eyes. Harmful if swallowed. Refer to Material Safety Data Sheet for complete safety information.

### Important Notice

ICON MAKES NO WARRANTIES EXPRESS OR IMPLIED, INCLUDING BUT NOT LIMITED TO, ANY IMPLIED WARRANTY OF MERCHANTABILITY OR FITNESS FOR A PARTICULAR PURPOSE. Given the variety of factors that can affect the use and performance of the product, some of which are uniquely within the user's knowledge and control, user is responsible for determining if iBond is suitable for a particular purpose and method of application. If the iBond purchased is proved to be defective, THE EXCLUSIVE REMEDY, AT ICON'S OPTION, SHALL BE TO REFUND THE PURCHASE PRICE OF OR REPLACE THE ORIGINAL CARTRIDGE OF PRODUCT PURCHASED. Icon shall not otherwise be liable for loss or damages, direct, indirect, special, incidental, or consequential, regardless of any legal theory asserted,





## FiberFuse Structural Bonder

Icon FiberFuse is a two-part, fast curing, multi-purpose structural bonder used for the repair of minor damage and bonding of components made of fiberglass, concrete, steel, and composite materials. With proper surface preparation and product application, the bonding can be permanent. FiberFuse is compatible with all fuel types and blends.

### FEATURES & BENEFITS

- Permanent bonding of fiberglass and composite components
- Easy placement from dispensed cartridge, no hand mixing
- Completely cured in 1-2 hours
- All fuels, all blends compatible in sump environment
- 6-month shelf life



Product Number	Product Description	Price
IAC FIBERFUSE	Icon FiberFuse Epoxy Bonder for FRP Applications, 20oz Cartridge, Nitrile Gloves & Squeegee	\$98
IAC MGUN20	Manual Dispensing Gun for 20oz Cartridge Products w/ 1:1 Mixing Ratio, Industrial Quality	\$151

### Properties

Color	Honey
Viscosity (cps)	50,000
Mix Ratio	1:1
Worklife (room temp)	5-8 min
Time to Full Cure	15-30 min
Application Temp (in sump)	0° F to 120° F
Thermal Service Range	-67° F to 250° F
Elongation	5% - 20%
Fuel Resistance	Excellent

### Performance Properties (typical)

Tensile Shear Strength (psi)	4000
Overlap Shear Strength Test (psi)	
AL	3300
STEEL	4000
FRP	Substrate Failure
ABS	Substrate Failure

### Storage

Store cartridge in a cool, dry place out of direct light. When stored as recommended in the original unopened container, FiberFuse has a 6-month or longer shelf life from package date. Condition material to 65° F to 75° F before using.

### General Instructions

FiberFuse adheres well to the suggested materials with proper surface preparation, meaning that the surface is dry, abraded, and cleaned of all loose material, oil and fuel residue, or any other contaminants before applied as follows:

1. Completely clean surface with isopropyl alcohol or acetone.
2. Abrade with a course grit sandpaper (40 to 60 grit).
3. Remove any loose material with isopropyl alcohol or acetone.
4. Apply Fiberfuse over the desired area, applying any applicable substrate or connecting materials and allow for 1-2 hours cure time.

NOTE: When using solvents, be sure to extinguish all ignition sources and follow

### Important Notice

ICON MAKES NO WARRANTIES EXPRESS OR IMPLIED, INCLUDING BUT NOT LIMITED TO, ANY IMPLIED WARRANTY OF MERCHANTABILITY OR FITNESS FOR A PARTICULAR PURPOSE. Given the variety of factors that can affect the use and performance of the product, some of which are uniquely within the user's knowledge and control, user is responsible for determining if FiberFuse is suitable for a particular purpose and method of application. If the FiberFuse purchased is proved to be defective, THE EXCLUSIVE REMEDY, AT ICON'S OPTION, SHALL BE TO REFUND THE PURCHASE PRICE OF OR REPLACE THE ORIGINAL CARTRIDGE OF PRODUCT PURCHASED. Icon shall not otherwise be liable for loss or damages, direct, indirect, special, incidental, or consequential, regardless of any legal theory asserted, including but not limited to, contract, negligence, warranty, or strict liability.







## FastFix Instant Sump Repair

Icon FastFix is a UV-cured fiberglass repair patch for concrete, steel, fiberglass, and polyethylene surfaces. It can provide a structural and protective covering in aggressive environments like AST and UST fuel storage systems. It cures in as little as 15 minutes in natural light, or with the assistance of a UV flashlight. It is a peel-and-stick application that, when applied to a prepared surface and is fully cured, can handle pressure over 2,200 psi. FastFix is all fuels and all blends compatible.

### FEATURES & BENEFITS

- UV-cured in as little as 15 minutes
- Permanent repair over holes, leaks, and other damage
- Peel-and-stick application
- Flexible to match the curvature of substrate
- Thermal service range of -40° F to 392° F
- No shrinkage or expansion during or after application
- Bonds to most surfaces
- All fuels, all blends compatible as per independent, 3rd-party tested
- Can be drilled, tapped, sanded, and painted after cured



IAC FASTFIX-M

Product Number	Product Description	Price
IAC FASTFIXL	Icon FastFix Instant Patch Repair for FRP/Poly Sump Surfaces, Large 9" x 12" Sheet	\$99
IAC FASTFIXM	Icon FastFix Instant Patch Repair for FRP/Poly Sump Surfaces, Medium 6" x 9" Sheet	\$88
IAC FASTFIXR	Icon FastFix Instant Patch Repair for FRP/Poly Sump Surfaces, 4" x 15' Roll	\$625
IAC UVLight	UV Flashlight, Wide-Beam, for Curing Icon FastFix Patch, Batteries Not Included	\$35
IAC FFPRoller	Roller Tool for FastFix Patch Installation	\$30



### Notes

Surface should be cleaned of contaminants and loose particles. No primer is needed to prepare the surface for bonding. Simply cut to size, remove the sticky side backing, place on the substrate, then remove the UV protecting membrane. As it is curing, it is recommended to seal around the edges of FastFix patch with *iBond FS* structural bonder.







## Material Dispensing Tools

Icon supplies the dispensing tools specific for the various Icon materials used in sump leak repair applications. We carry only high quality and durable dispensing tools, and we have consciously chosen material cartridge sizes that allow the same dispenser tool to be used for multiple products wherever possible. Additionally, we have selected the smallest sized options available to make it easier to use the products in the confined space of the sump environment.

### FEATURES & BENEFITS

- Industrial quality and durability
- Smallest possible size for the limited typical space
- Cross-product use for some models



IAC MGUN50

Product Number	Product Description	Price
IAC MGUN10	Manual Dispensing Tool for 10oz Tube Products, Industrial Quality	\$50
IAC PGUN10	Pneumatic Dispensing Tool for 10oz Tube Products, Industrial Quality	\$78
IAC MGUN20	Manual Dispensing Tool for 20oz Cartridge Products with 1:1 Mixing Ratio, Industrial Quality	\$151
IAC PGUN20	Pneumatic Dispensing Tool for 20oz Cartridge Products with 1:1 Mixing Ratio, Industrial Quality	\$359
IAC MGUN50	Manual Dispensing Tool for 50ml Cartridge Products with 1:1 Mixing Ratio, Industrial Quality	\$78
IAC MPFGUN50	Manual Dispensing Tool for 50ml Cartridge PolyFuse, 10:1 Mixing Ratio, Industrial Quality	\$78
IAC MGUN200	Manual Dispensing Tool for 200/250ml Cartridge Products with 6:1 or 10:1 Mixing Ratio, Industrial Quality	\$197
IAC MGUN400	Manual Dispensing Tool for 400ml Cartridge Products with 6:1 or 10:1 Mixing Ratio, Industrial Quality	\$217



IAC MGUN200



IAC MGUN10



IAC MGUN20



IAC MGUN400



IAC PFGUN50



IAC PGUN10





## EasyFit Watertight Sump Repair Lid

The Icon EasyFit repair sump lid resolves the problem of surface water leaking in through the top of a tank sump. EasyFit is a watertight design with a gasket in the lid that is compressed to the frame part of the assembly with a 1/2 turn of cam-lock handles. It's easily removed for inspection and maintenance. The frame is bonded to HDPE or FRP sump types, and may require an adaptor ring depending upon size of sump. The installation is very simple and can be made to fit all manufactured designs of existing sumps.

### FEATURES & BENEFITS

- Low profile design fits into existing manhole space
- Simple and quick installation process for reduced cost
- Bonded frame for permanent sump attachment
- Easily removed & replaced for inspection entry
- Lightweight, durable design for long-life performance
- 5-year warranty



IEF LB

Product Number	Product Description	Price
IEF XLB	Icon EasyFit Watertight Replacement Sump Lid, X-Large Frame for Sump OD 35" to 38" (33.5" Clear Opening)	\$975
IEF LB	Icon EasyFit Watertight Replacement Sump Lid, Large Frame for Sump OD 30" to 32" (27" Clear Opening)	\$800
IEF SB	Icon EasyFit Watertight Replacement Sump Lid, Small Frame for Sump OD 25" to 28" (23" Clear Opening)	\$800
IEF ADAPTOR	Icon EasyFit Sump Lid Adaptor Ring to 38" OD	\$175
IEF ADAPTORC	Icon Custom EasyFit Sump Lid Adaptor Ring	Per Quote
IEF RISER	Icon Fiberglass Sump Riser Extension & Adaptor Ring (Up to 12" High, 32" OD)	\$350
IEF RISERC	Icon Custom Fiberglass Sump Riser Extension & Adaptor Ring	Per Quote
IEF HANDLE-RKIT	Icon Replacement Handle Kit for EasyFit Lid, w/ iBond Bonder & Sika Sealant	\$115
IEF GASKET-RKIT	Icon Replacement Gasket Kit for EasyFit Lid, All Sizes	\$85
IAC PFUSE250	Icon PolyFuse Structural Bonder for HDPE Sumps, 250ml Cartridge, Nitrile Gloves & Squeegee	\$279
IAC MGUN200	Manual Dispensing Gun for 200/250ml Cartridge Products with 6:1 or 10:1 Mixing Ratio, Industrial Quality	\$197
IAC IBOND50	Icon iBond Rapid Curing Multipurpose Structural Bonder, 50ml Cartridge, Squeegee	\$54
IAC MGUN50	Manual Dispensing Gun for 50ml Cartridge Products with 1:1 Mixing Ratio, Industrial Quality	\$78

### Notes

Please download and complete the EasyFit Worksheet from Icon's web page to confirm the size and accessories needed for installation. If the sump is polyethylene (HDPE), order (1) [PolyFuse](#) bonder cartridge. If fiberglass, order (5) [iBond](#) bonder cartridges. Installation instructions available at our web page.





## MwayPro Watertight Manhole Covers

MwayPro watertight covers are manufactured with leading technology in structural design and materials for composite covers used in the retail fueling and other commercial/industrial applications today. A truly watertight, high strength, and long lasting design in non-corrosive materials. Competes directly with the Fibrelite FL100/FL90 covers in every critical way.

### FEATURES & BENEFITS

- High strength to weight ratio -- ThruBeam technology
- Meets EN124, AASHTO M306, and H20/25 load specifications
- No deflection under specified loads
- Cleanly installed flush with concrete surface
- Best anti-skid, anti-slip surface of all composite covers
- Clear 42", 36", 30", and 24" inside opening
- Truly watertight with only minor ongoing maintenance
- Injury free and simple removal/replacement
- Security locking option
- An industry first 15-year warranty!



MWY42C

Product Number	Product Description	Price
MWY42C	MwayPro 42" Diameter Composite Cover and Frame, Watertight, C250 Class (H20)	\$1,325
MWY42D	MwayPro 42" Diameter Composite Cover and Frame, Watertight, D400 Class (H25)	\$1,575
MWY36C	MwayPro 36" Diameter Composite Cover and Frame, Watertight, C250 Class (H20)	\$1,125
MWY36D	MwayPro 36" Diameter Composite Cover and Frame, Watertight, D400 Class (H25)	\$1,250
MWY30D	MwayPro 30" Diameter Composite Cover and Frame, Watertight, D400 Class (H20/25)	\$1,095
MWY24D	MwayPro 24" Diameter Composite Cover and Frame, Watertight, D400 Class (H20/25)	\$1,050
MWYSkirt42	MwayPro Flared Fiberglass Skirt for MWY42 Cover, 18" Total Height w/ Cover	\$160
MWYSkirt36	MwayPro Flared Fiberglass Skirt for MWY36 Cover, 18" Total Height w/ Cover	\$160
MWYSkirt30	MwayPro Flared Fiberglass Skirt for MWY30 Cover, 18" Total Height w/ Cover	\$150
MWYSkirt24	MwayPro Flared Fiberglass Skirt for MWY24 Cover, 18" Total Height w/ Cover	\$150
MWYSeal42	MwayPro Replacement Seal for Watertight MWY42 Cover	\$35
MWYSeal36	MwayPro Replacement Seal for Watertight MWY36 Cover	\$33
MWYSeal30	MwayPro Replacement Seal for Watertight MWY30 Cover	\$33
MWYSeal24	MwayPro Replacement Seal for Watertight MWY24 Cover	\$31
MWYHandle	MwayPro Lifting T-Handle and Seal Breaker Pedal for Watertight MwayPro Covers	\$260
MWYHandleF	MwayPro Lifting T-Handle and Seal Breaker Pedal for Fibrelite Covers	\$260
MWYLock	MwayPro Locking Device for MwayPro Cover	\$65
MWYPlug	MwayPro Replacement Watertight Security Plug for MwayPro Cover	\$12
IAC FIBERFUSE	Icon FiberFuse Epoxy Bonder for FRP Applications, 20oz Cartridge, Nitrile Gloves & Squeegee	\$98
IAC MGUN20	Manual Dispensing Gun for 20oz Cartridge Products with 1:1 Mixing Ratio, Industrial Quality	\$151





## Icon Recommended Sump Repair Tools

Icon can provide a number of specialized and effective tools for different aspects of the repair process. If you are unsure that you will have these items at the project site, then simply include them in your order and we'll ship whatever is required with the other repair parts and materials. Our personal experience with these items has proven their value and effectiveness.

### FEATURES & BENEFITS

- Have exactly the right tool for the unique repair applications
- No need to go searching through a hardware store
- Remote projects handled with confidence - have what you need
- Solid quality and durability and specific to sump leak repairs



Product Number	Product Description	Price
IAC HS1.0	Hole Saw Blade & Arbor Kit 1.0"	\$33
IAC HS1.25	Hole Saw Blade & Arbor Kit 1.25"	\$33
IAC HS1.5	Hole Saw Blade & Arbor Kit 1.5"	\$33
IAC HS1.625	Hole Saw Blade & Arbor Kit 1.625"	\$33
IAC HS1.825	Hole Saw Blade & Arbor Kit 1.825"	\$33
IAC HS2.0	Hole Saw Blade & Arbor Kit 2.0"	\$33
IAC HS2.125	Hole Saw Blade & Arbor Kit 2.125"	\$33
IAC HS2.25	Hole Saw Blade & Arbor Kit 2.25"	\$33
IAC HS2.375	Hole Saw Blade & Arbor Kit 2.375"	\$33
IAC HS2.5	Hole Saw Blade & Arbor Kit 2.5"	\$33
IAC HS2.625	Hole Saw Blade & Arbor Kit 2.625"	\$33
IAC HS2.75	Hole Saw Blade & Arbor Kit 2.75"	\$33
IAC HS3.0	Hole Saw Blade & Arbor Kit 3.0"	\$39
IAC HS3.25	Hole Saw Blade & Arbor Kit 3.25"	\$39
IAC HS3.5	Hole Saw Blade & Arbor Kit 3.5"	\$39
IAC HS3.625	Hole Saw Blade & Arbor Kit 3.625"	\$39
IAC HS3.75	Hole Saw Blade & Arbor Kit 3.75"	\$39
IAC HS4.5	Hole Saw Blade & Arbor Kit 4.5"	\$50
IAC HS4.75	Hole Saw Blade & Arbor Kit 4.75"	\$50
IAC HS5.0	Hole Saw Blade & Arbor Kit 5.0"	\$55
IAC HS5.125	Hole Saw Blade & Arbor Kit 5.125"	\$55
IAC HS5.25	Hole Saw Blade & Arbor Kit 5.25"	\$55
IAC HS5.5	Hole Saw Blade & Arbor Kit 5.5"	\$55
IAC HS6.625	Hole Saw Blade & Arbor Kit 6.625"	\$72

### Notes

Please contact us if you need something that is not shown above! We can supply any tool and equipment necessary for a project.







## Icon Recommended Sump Repair Tools cont'd

Icon can provide a number of specialized and effective tools for different aspects of the repair process. If you are unsure that you will have these items at the project site, then simply include them in your order and we'll ship whatever is required with the other repair parts and materials. Our personal experience with these items has proven their value and effectiveness.

### FEATURES & BENEFITS

- Have exactly the right tool for the unique repair applications
- No need to go searching through a hardware store
- Remote projects handled with confidence - have what you need
- Solid quality and durability and specific to sump leak repairs



Product Number	Product Description	Price
IAC ODTape	Steel Outside Diameter (OD) Measurement Tape (inches/mm)	\$43
IAC ODCaliper	8" Digital Outside Diameter (OD) Measurement Caliper	\$40
IAC HKnife	Heavy Duty Hook Blade Knife for Rubber/Plastic Parts Removal	\$28
IAC HDriver	Flexible Hand Driver for Band Clamps (5/16")	\$18
IAC HDriverSet	Hand Driver Set for Screws, Nuts, & Band Clamps (3/8", 5/16", 7/16")	\$55
IAC PDriver	1/4" Drive Pneumatic Reversible Nut/Screw Driver, Heavy Duty	\$219
IAC Socket	1/4" Drive 21 Piece SAE Socket Set w/ Pneumatic Socket Adaptor	\$61
IAC FlexExt	1/4" Drive Heavy Duty 4" Flexible Socket Extension	\$32
IAC UVLight	UV Flashlight for FastFix Patch Curing, Batteries not Included	\$35
IAC FFPRoller	Roller Tool for FastFix Patch Installation	\$30

### Notes

Please contact us if you need something that is not shown above! We can supply any tool and equipment necessary for a project.





## Portable TPH Filtration/Testing System

Reduce your costs and hassle of handling UST system sump test water from hydrostatic testing. Generally, this water is considered Petroleum Contact Water (PCW), and may be considered hazardous media in your regulatory jurisdiction. The hazardous content or Total Petroleum Hydrocarbons (TPH), particularly benzene, toluene, ethylbenzene, and xylene (BTEX) in PCW can be reduced below the federal hazardous threshold defined in US EPA 40 CFR. Icon’s portable TPH Filtration/Testing System is effective as an on-site solution when collecting hydrostatic sump test water, reducing TPH in the process with documentable results proving the water is non-hazardous.

Although the Federal regulation exempts PCW from hazardous waste definition (40CFR.261.4(b)10), some regulatory jurisdictions may still require special handling of sump test water as potential hazardous media. It is the responsibility of the “generator of a waste” to make a “knowledgeable determination” as to the hazardous status of the media. Since 1990, the EPA has recognized the Hanby testing methodology (colorimetric) as an accurate qualitative and quantitative petroleum substance analysis for field determination of TPH content in PCW. Consistent with all of Icon products, direct training, technical support, and regulatory intercession is offered to TPH Filtration/Testing System users.

### FEATURES & BENEFITS

- Reduces PCW TPH (BTEX) Below Federal Threshold for Haz. Media
- Non-Corrosive, All Stainless Steel Filter Components
- Affordable, Disposable Carbon Filters
- EPA Accepted Hanby Field Testing Methodology (Colorimetric)
- Smartphone Test App for Immediate, On-Site Test Results\*
- Documented Results for Electronic Record-Keeping
- Single or Double-Filter Element (in Series) Adaptor Included
- Quick-Cam Connections to Your Existing Pump System
- Durable Cases for Storage and Easy Portability



Product Number	Product Description	Price
FTS TPHFilterSystem	Icon Portable TPH Filtration Kit (1" Hose Connections) & Hanby Testing Kit* in Protective Cases	\$2,995
FTS TPHFilters	Icon TPH Filters for use with FTS TPHFilterKit, Case of 6	\$360
FTS HTRefill	Hanby Testing Kit Refill for Extraction & Color Reagents, Test Supplies	\$450
FTS HOPMat	Hydrophobic & Oleophilic Mat for Removing Petroleum Sheen, 15" x 18", 100 Count	\$99

*\*For most accurate test results, the use of Hanby mobile app is recommended (\$30 per month subscription)*

